

STATISTICAL DIGEST

2008



LOS ANGELES POLICE DEPARTMENT

INFORMATION TECHNOLOGY DIVISION
MANAGEMENT REPORT UNIT

2008 Statistical Digest Summary

The following summarizes the 2008 Statistical Digest Information. It includes the crime and arrest stats, traffic related numbers and 911 calls. It also shows the variations from 2007 to reflect the change in city-wide crime rate.

	<u>2007</u>	<u>2008</u>	% Change from <u>2007</u>
Part I Offenses	129,275	125,528	-2.90
Homicide	396	382	-3.54
Rape	905	773	-14.59
Agg. Assault	12,875	11,911	-7.49
Robbery	13,467	13,301	-1.23
Burglary	19,575	19,327	-1.27
Larceny	57,754	56,817	-1.62
Veh. Theft	24,303	23,017	-5.29
Part II Offenses	88,424	81,884	-7.40
Arrests by LAPD	168,816	168,946	0.08
Adult	138,408	139,150	0.54
Juvenile	30,408	29,796	-2.01
Traffic Collisions	53,468	50,013	-6.46
Citations Issue	534,120	634,745	18.84
Incoming Calls (Comm. Div)	3,640,716	3,469,391	-4.71
9-1-1 Calls	2,175,009	2,143,907	-1.43
7-Digit Calls	1,465,707	1,325,484	-9.57
Units Dispatched to Calls-For-Service	729,971	747,732	2.43
Emergency	121,797	111,235	-8.67
Urgent	277,017	267,096	-3.58
Routine	331,157	369,401	11.55
Civilian Deployment	2,899	3,069	5.86
Sworn Deployment	9,541	9,773	2.43
Budget	\$1,185,861,776	\$1,323,114,147	11.57
Salaries	\$1,126,357,662	\$1,266,307,639	12.43
Expense	\$41,304,672	\$47,395,548	14.75
Equipment	\$18,199,442	\$9,410,960	-48.29

TABLE OF CONTENTS

GENERAL COMPARISON.....	1.1
Population, Size and Police Cost.....	1.2
Crime, Arrest and Traffic Rates per 1000 Population.....	1.3
Part I Crimes and Attempts (as Reported to the FBI).....	1.4
Part I Crimes (10 Year Comparison).....	1.5
CRIMES AND OTHER INVESTIGATIONS.....	2.1
Summary of Total Part I Offenses.....	2.2
- Homicides.....	2.3
- Forcible Rapes (and Attempts).....	2.4
- Aggravated Assaults.....	2.5
Robberies (and Attempts).....	2.6-7
Burglaries (and Attempts).....	2.8-9
Larcenies (and Attempts).....	2.10-11
Vehicle Thefts & Recoveries.....	2.12-14
Identity Thefts.....	2.15
Part II Offenses and Other Incidents.....	2.16
Arson.....	2.17
Law Enforcement Officers Killed or Assaulted.....	2.18
ADULT ARRESTS.....	3.1
By Location and Type of Offense.....	3.2-3
By Month and Type of Offense.....	3.4-5
By Age/Sex and Type of Offense.....	3.6-7
Dispositions.....	3.8
JUVENILE ARRESTS.....	4.1
By Location and Type of Offense.....	4.2-3
By Month and Type of Offense.....	4.4-5
By Age/Sex and Type of Offense.....	4.6
Dispositions.....	4.7-8
TRAFFIC ACCIDENTS AND ENFORCEMENT.....	5.1
By Month and Location - Total Traffic Accidents.....	5.2
By Month and Location - Injury Traffic Accidents.....	5.3
By Month and Location - Fatal Traffic Accidents.....	5.4
By Month and Location - Property Damage Accidents.....	5.5
Citations by Area and Detail - Central Bureau.....	5.6
Citations by Area and Detail - South Bureau.....	5.7
Citations by Area and Detail - West Bureau.....	5.8
Citations by Area and Detail - Valley Bureau (includes City-wide Totals).....	5.9

TABLE OF CONTENTS

TELEPHONE CALLS RECEIVED AND UNITS DISPATCHED.....	6.1
Incoming Telephone Calls.....	6.2
Units Dispatched - Central Bureau.....	6.3
Units Dispatched - South Bureau.....	6.4
Units Dispatched - West Bureau.....	6.5
Units Dispatched - Valley Bureau (includes City-wide Totals).....	6.6
PERSONNEL AND EQUIPMENT.....	7.1
Legend of Abbreviations for Deployment Reports.....	7.2-3
Civilian Personnel - by Location of Assignment & Classification.....	7.4-7
Sworn Personnel - by Age.....	7.8
Sworn Personnel - by Years of Service.....	7.9
Sworn Personnel - by Years in Present Rank.....	7.10
Sworn Personnel - by Location of Assignment.....	7.11-14
Sworn Personnel - Increase/Decrease.....	7.15
Personnel Leave, Work, Overtime & Compensation Data.....	7.16
Training Division Curricula.....	7.17-28
Automotive Equipment.....	7.29-30
GRAPHS.....	8.1
Monthly Comparison of Selected Crimes Part I Crimes - Total.....	8.2
Monthly Comparison of Selected Crimes Part I Crimes - Violent only.....	8.3
Monthly Comparison of Selected Crimes Part I Crimes - Property only.....	8.4
Part I Crimes (10 Year Comparison).....	8.5
Vehicle Thefts by Type of Premises and Type of Vehicle.....	8.6
Percentage Distribution of Part I Crimes and Arrests	
Percent of Crimes Cleared Within Category.....	8.7
Number of Arrests for Part I Crimes.....	8.8
Percentage Distribution of Persons Arrested for Part I Crimes by Age/Sex.....	8.9
CRIME AND ARREST DATA, BUREAU OF CRIMINAL STATISTICS.....	9.1-11

GENERAL COMPARISONS

POPULATION, SIZE, AND POLICE COST **

COMMUNITY POLICE STATION	POPULATION	STREET MILES	SQUARE MILES	POP./SQ. MI.	COST/SQ. MI.	COST/CAPITA
Central	64,107	113	4.91	13,056	17,277,045	1,323
Rampart	238,702	182	7.40	32,257	8,590,953	266
Hollenbeck	192,820	303	15.54	12,408	3,771,326	304
Northeast	257,449	538	29.26	8,799	2,043,691	232
Newton	150,312	223	9.77	15,385	6,710,308	436
Central Bureau	903,390	1,359	66.88	13,508	4,969,615	368
Southwest	191,041	294	12.32	15,507	5,946,267	383
Harbor	189,406	490	26.72	7,089	2,340,197	330
77th Street	184,553	286	11.33	16,289	7,851,069	482
Southeast	139,501	222	9.30	15,000	8,838,491	589
South Bureau	704,501	1,292	59.67	11,807	5,143,936	436
Hollywood	184,307	343	17.52	10,520	3,948,936	375
Wilshire	276,439	338	14.00	19,746	4,445,147	225
West L.A.	238,874	701	64.70	3,692	878,950	238
Pacific	217,819	504	25.74	8,462	4,493,907	531
West Bureau	917,439	1,886	121.96	7,522	2,492,282	331
Van Nuys	258,664	448	28.25	9,156	1,937,431	212
West Valley	335,905	868	52.79	6,363	1,021,742	161
No.Hollywood	254,020	456	24.83	10,230	2,540,330	248
Foothill	202,204	671	45.96	4,400	1,147,645	261
Devonshire	203,298	825	44.32	4,587	1,127,357	246
Mission	222,244	396	28.23	7,873	3,733,340	474
Valley Bureau	1,476,335	3,664	224.38	6,580	1,692,883	257
GRAND TOTAL	4,001,665	8,201	472.89	8,462	2,797,932	331

Note: Street Miles figures calculated in year 2008 (excludes freeways, railways, and hiking trails)

**** 2008/2009 Fiscal Year Budget used for cost statistics**

Budget :	\$ 1,323,114,147	
Salaries	\$ 1,266,307,639	(95.7%)
Expense	\$ 47,395,548	(3.6%)
Equipment	\$ 9,410,960	(0.7%)
Interdepartmental Charges		(0.0%)

Note: Interdepartmental Charges were excluded from the Police Budget.

CRIME, ARREST, AND TRAFFIC RATES PER 1000 POPULATION

COMMUNITY POLICE STATION	PART I OFFENSES			PART I ARRESTS			ALL ARRESTS			TRAFFIC ACCIDENTS			MOVING CITATIONS		
	2008	2007	% chg	2008	2007	% chg	2008	2007	% chg	2008	2007	% chg	2008	2007	% chg
CENTRAL	62.8	80.2	-21.7	17.7	22.3	-20.6	200.6	288.0	-30.3	30.7	42.1	-27.1	730.2	817.4	-10.7
RAMPART	28.2	21.7	30.0	7.4	5.3	39.6	46.0	32.6	41.1	12.1	9.5	27.4	106.6	75.9	40.4
HOLLENBECK	24.6	21.3	15.5	4.2	3.4	23.5	36.0	24.6	46.3	9.0	8.3	8.4	93.6	71.4	31.1
NORTHEAST	25.7	22.9	12.2	3.9	3.1	25.8	28.6	22.5	27.1	9.5	9.3	2.2	126.2	73.5	71.7
NEWTON	47.4	40.7	16.5	10.9	9.5	14.7	59.5	53.3	11.6	14.4	14.1	2.1	189.3	136.1	39.1
CENTRAL BUREAU	32.4	27.6	17.4	7.0	5.7	22.8	52.1	42.8	21.7	12.4	11.4	8.8	167.4	117.1	43.0
SOUTHWEST	44.5	44.7	-0.4	9.8	10.0	-2.0	53.8	54.8	-1.8	15.1	16.1	-6.2	216.4	148.3	45.9
HARBOR	29.5	26.6	10.9	5.3	5.0	6.0	44.2	40.8	8.3	10.1	9.9	2.0	160.5	128.6	24.8
77TH STREET	42.3	41.2	2.7	12.5	11.4	9.6	58.4	57.2	2.1	15.5	15.1	2.6	174.7	133.2	31.2
SOUTHEAST	45.0	45.4	-0.9	11.4	10.8	5.6	67.3	76.6	-12.1	12.3	13.1	-6.1	177.9	148.9	19.5
SOUTH BUREAU	40.0	39.3	1.8	9.6	9.2	4.3	55.1	56.1	-1.8	13.3	13.5	-1.5	182.8	139.0	31.5
HOLLYWOOD	36.7	32.8	11.9	6.8	5.4	25.9	73.8	55.8	32.3	16.9	14.4	17.4	235.1	152.4	54.3
WILSHIRE	28.5	29.1	-2.1	5.0	5.3	-5.7	29.8	29.8	0.0	14.4	15.1	-4.6	173.4	142.2	21.9
WEST L.A.	21.2	21.7	-2.3	2.0	1.9	5.3	16.2	16.8	-3.6	11.7	11.5	1.7	142.9	119.4	19.7
PACIFIC	30.1	28.8	4.5	3.7	3.8	-2.6	50.2	42.1	19.2	11.9	11.0	8.2	248.6	212.3	17.1
WEST BUREAU	28.6	28.0	2.1	4.3	4.1	4.9	39.9	35.4	12.7	13.6	13.1	3.8	195.7	155.7	25.7
VAN NUYS	30.9	25.9	19.3	6.3	5.1	23.5	33.9	29.9	13.4	14.5	12.9	12.4	184.4	145.6	26.6
WEST VALLEY	28.2	27.3	3.3	5.4	4.0	35.0	23.7	21.4	10.7	12.5	12.1	3.3	1.8	128.0	-98.6
NO. HOLLYWOOD	33.0	32.2	2.5	5.0	4.3	16.3	28.4	24.3	16.9	12.0	12.2	-1.6	97.7	79.1	23.5
FOOTHILL	23.7	23.4	1.3	5.0	4.9	2.0	29.5	24.3	21.4	8.5	9.8	-13.3	82.8	74.4	11.3
DEVONSHIRE	28.2	28.8	-2.1	5.7	3.6	58.3	19.2	31.9	-39.8	11.8	12.9	-8.5	134.9	126.1	7.0
MISSION	24.5	27.9	-12.2	5.6	5.3	5.7	46.1	16.9	172.8	8.2	10.1	-18.8	260.6	188.3	38.4
VALLEY BUREAU	28.3	27.6	2.5	5.5	4.5	22.2	29.8	49.7	-40.0	11.5	11.8	-2.5	118.7	97.1	22.2
CITY-WIDE	31.4	29.7	5.7	6.3	5.9	6.8	41.6	28.1	48.0	12.5	12.3	1.6	158.6	122.9	29.0

CRIMES
AND
OTHER
INVESTIGATIONS

**UNIFORM CRIME REPORT - ARSON
OFFENSE REPORTED AND CLEARED
BY JURISDICTION
ANNUAL 2008**

LOS ANGELES POLICE DEPARTMENT

TYPE OF PROPERTY	OFFENSES			CLEARANCES		UNINHABITED STRUCTURE	PROPERTY DAMAGE VALUE
	REPORTED	UNFOUNDED	ACTUAL	TOTAL	UNDER 18		
STRUCTURAL							
SINGLE OCCUPANCY RESIDENTIAL	156	0	156	11	0	27	\$1,972,695
OTHER RESIDENTIAL	120	0	120	12	0	6	\$1,333,291
STORAGE	33	0	33	1	0	7	\$280,151
INDUSTRIAL/MANUFACTURING	6	0	6	0	0	0	\$179,000
OTHER COMMERCIAL	62	0	62	4	0	4	\$4,009,040
COMMUNITY/PUBLIC	63	0	63	7	6	4	\$250,280
ALL OTHER STRUCTURES	4	0	4	0	0	0	\$0
TOTAL STRUCTURES	444	0	444	35	6	48	\$8,024,457
MOBILE							
MOTOR VEHICLES	687	0	687	15	1	0	\$8,038,257
OTHER MOBILE PROPERTY	33	0	33	0	0	0	\$631,701
TOTAL MOBILE	720	0	720	15	1	0	\$8,669,958
TOTAL OTHER PROPERTY	802	0	802	18	1	0	\$279,129
GRAND TOTAL	1,966	0	1,966	68	8	48	\$16,973,544

YEAR TO DATE AS OF DECEMBER 2008
LAW ENFORCEMENT OFFICERS KILLED OR ASSAULTED

OFFICERS KILLED	
Number of your law enforcement officers killed in the line of duty this month	By felonious act <u> 1 </u> By accident or negligence <u> 0 </u>

TYPE OF ACTIVITY	Type of Weapon					Type of Assignment						Police Assaults Cleared	
	Total Assaults by Weapon	Firearm	Knife or other cutting instrument	Other dangerous Weapon	Hands or Feet etc.	Two Officer Vehicle	One-Officer Vehicle		Detective or Special assign		Other		
							Alone	Assisted	Alone	Assisted	Alone		Assisted
A	B	C	D	E	F	G	H	I	J	K	L	M	
1-Responding to "Disturbance" calls (family quarrels, man with gun, etc.)	238	32	6	19	181	158	4	12	0	38	6	20	236
2- Burglaries in progress or pursuing burglary suspects	7	0	0	1	6	6	1	0	0	0	0	0	7
3- Robberies in progress or pursuing	18	7	2	0	9	15	0	3	0	0	0	0	18
4-Attempting other arrests..	25	3	0	4	18	19	3	1	1	1	0	0	24
5-Civil disorder (riot, mass	5	0	0	0	5	1	0	0	0	3	0	1	4
6-Handling, transporting, custody of	31	0	0	0	31	23	3	1	1	1	0	2	29
7-Investigating suspicious persons or circumstances..	98	5	4	7	82	77	1	1	0	11	0	8	94
8-Officer on duty	0	0	0	0	0	0	0	0	0	0	0	0	0
9-Officer on duty	8	0	0	1	7	8	0	0	0	0	0	0	7
10-Traffic pursuits and stops..	101	9	0	39	53	74	5	7	0	13	0	2	85
11-Officer on duty	70	7	2	19	42	50	1	0	0	10	1	8	64
12-TOTAL(1-11)	601	63	14	90	434	431	18	25	2	77	7	41	568
13-Number with personal injury..	34	5	1	8	20								
14-Number without personal injury	567	58	13	82	414								
AM	52	21	21	13	34	20							
15-Time of assaults. PM	45	48	72	97	87	91							
	12:01	2:00	4:00	6:00	8:00	10:00							

ADULT ARRESTS

JUVENILE ARRESTS

TRAFFIC
ACCIDENTS
AND
ENFORCEMENT

TELEPHONE CALLS RECEIVED
AND
UNITS DISPATCHED

**COMMUNICATIONS DIVISION
2008 INCOMING TELEPHONE CALLS**

MONTH	(1) 9-1-1 CALLS RECEIVED	(2) 7-DIGIT CALLS RECEIVED	(1) AND (2) TOTAL
JANUARY	171,418	101,112	272,530
FEBRUARY	161,578	96,587	258,165
MARCH	182,625	111,229	293,854
APRIL	174,315	109,140	283,455
MAY	182,272	112,120	294,392
JUNE	182,883	117,836	300,719
JULY	188,185	119,285	307,470
AUGUST	189,058	121,805	310,863
SEPTEMBER	181,178	114,155	295,333
OCTOBER	181,769	113,868	295,637
NOVEMBER	175,962	108,279	284,241
DECEMBER	172,664	100,068	272,732
TOTAL	2,143,907	1,325,484	3,469,391

PERSONNEL
AND
EQUIPMENT

DEPARTMENT ENTITIES LISTED BY THEIR ABBREVIATIONS

AREA	TITLE
AD	AUDIT DIVISION
ASD	AIR SUPPORT DIVISION
ATSB	ADMINISTRATIVE AND TECHNICAL SERVICES BUREAU
BSS	BEHAVIORAL SCIENCE SERVICES SECTION
CB	CENTRAL BUREAU
CCD	COMMERCIAL CRIMES DIVISION
CDB	CONSENT DECREE BUREAU
CENT	CENTRAL AREA
CGHG	CRIMINAL GANG/HOMICIDE GROUP
CID	COMMISSION INVESTIGATION DIVISION
COMM	COMMUNICATIONS DIVISION
CP	CHIEF OF POLICE
CRID	CIVIL RIGHTS INTEGRITY DIVISION
CRS	COMMUNITY RELATIONS SECTION
CTCIB	COUNTER TERRORISM AND CRIMINAL INTELLIGENCE BUREAU
CTD	CENTRAL TRAFFIC DIVISION
DB	DETECTIVE BUREAU
DEV	DEVONSHIRE AREA
DSVD	DETECTIVE SUPPORT AND VICE DIVISION
ECCCS	EMERGENCY CMD CNTRL COMMUNICATIONS SYS DIV
EOD	EMERGENCY OPERATIONS DIVISION
ERG	EMPLOYEE RELATIONS GROUP
ESD	EMERGENCY SERVICES DIVISION
FID	FORCE INVESTIGATION DIVISION
FMD	FACILITIES MANAGEMENT DIVISION
FOD	FISCAL OPERATIONS DIVISION
FTHL	FOOTHILL AREA
GL	GOVERNMENTAL LIAISON
GOSD	GANG AND OPERATIONS SUPPORT DIVISION
HARB	HARBOR AREA
HOBK	HOLLENBECK AREA
HWD	HOLLYWOOD AREA
IAAID	ADMINISTRATIVE INVESTIGATION DIVISION
IACID	CRIMINAL INVESTIGATIVE DIVISION
IAG	INTERNAL AFFAIRS GROUP
ICSB	INFORMATION AND COMMUNICATIONS SERVICES BUREAU
WELD	WORK ENVIRONMENT LIAISON DIVISION
IG	INSPECTOR GENERAL
IMTB	INCIDENT MANAGEMENT & TRAINING BUREAU
ITD	INFORMATION TECHNOLOGY DIVISION
JD	JAIL DIVISION
JUV	JUVENILE DIVISION
MCD	MAJOR CRIMES DIVISION
METRO	METROPOLITAN DIVISION
MISN	MISSION AREA
MTD	MOTOR TRANSPORT DIVISION

DEPARTMENT ENTITIES LISTED BY THEIR ABBREVIATIONS

AREA	TITLE
ND	NARCOTICS DIVISION
NE	NORTHEAST AREA
NEWT	NEWTON AREA
NHWD	NORTH HOLLYWOOD AREA
OO	OFFICE OF OPERATIONS
OSS	OFFICE OF SUPPORT SERVICES
PAC	PACIFIC AREA
PAC-LAX	PACIFIC AREA - LAX SUBSTATION
PC	POLICE COMMISSION
PD	PROPERTY DIVISION
PER	PERSONNEL DIVISION
PERG	PERSONNEL GROUP
PIO	PUBLIC INFORMATION OFFICE
PRD	PLANNING & RESEARCH DIVISION
PSB	PROFESSIONAL STANDARDS BUREAU
PTE	POLICE TRAINING & EDUCATION
RACR	REALTIME ANALYSIS & CRITICAL RESPONSE DIVISION
RAMP	RAMPART AREA
RED	RECRUITMENT & EMPLOYMENT DIVISION
RHD	ROBBERY-HOMICIDE DIVISION
RI	RECORDS AND IDENTIFICATION DIVISION
RMG	RISK MANAGEMENT GROUP
SB	SOUTH BUREAU
SE	SOUTHEAST AREA
SID	SCIENTIFIC INVESTIGATION DIVISION
SOB	SPECIAL OPERATIONS BUREAU
SOD	SPECIAL OPERATIONS DIVISION
STD	SOUTH TRAFFIC DIVISION
SW	SOUTHWEST AREA
TD	TRAINING DIVISION
TEAMS	TEAMS II DEVELOPMENT
TG	TRAINING GROUP
UOFD	INCIDENT MANAGEMENT & TRAINING BUREAU
VB	VALLEY BUREAU
VNY	VAN NUYS AREA
VTD	VALLEY TRAFFIC DIVISION
WB	WEST BUREAU
WELD	WORK ENVIRONMENT LIAISON DIVISION
WIL	WILSHIRE AREA
WLA	WEST LOS ANGELES AREA
WTD	WEST TRAFFIC DIVISION
WVAL	WEST VALLEY AREA
77TH	77TH STREET AREA

**COMPENSATION AND OVERTIME DATA
CALENDAR YEAR 2008**

	TOTAL	
	SWORN	CIVILIAN
SICK <i>Includes sick hours used at 100%, 75% and 50% rates, family illness, preventive medicine, absences without pay arising from any use of sick time for which there was not adequate accumulated balance and the use of catastrophic leave.</i>	672,499	321,243
INJURED ON DUTY (IOD) <i>Includes all IOD (traumatic and non-traumatic) hours and Workers' Compensation hours.</i>	526,373	84,263
VACATION <i>Includes vacation hours taken off, and absences without pay arising from the lack of sufficient accumulated balances to cover time taken off. Does not include vacation hours paid while on Military Leave or IOD.</i>	1,451,059	451,328
MILITARY LEAVE <i>Includes hours of Military Leave with and without pay.</i>	66,541	6,796
OVERTIME WORKED Time and One-Half Rate Straight Time Rate <i>Includes all overtime hours worked at the straight time or time and one-half rate irrespective of whether the time was paid or compensated with accumulated time.</i>	1,854,295 1,621,068 233,227	181,532 174,727 6,805
OVERTIME HOURS PAID Time and One-Half Rate (PA) Straight Time Rate (PB) % of Overtime Paid <i>Includes all overtime hours worked and paid at the time and one-half or straight time rate.</i>	1,592,654 1,391,048 201,606 85.89%	125,192 119,573 5,619 68.96%
OVERTIME HOURS TAKEN OFF Time and One-Half Rate Straight Time Rate <i>Includes hours taken off reducing overtime balances accumulated at the straight time or time and one-half rates from either New or Old Banks (sworn only). Also includes absences without pay arising from intents to use accumulated overtime for which there were insufficient balances.</i>	313,032 286,392 26,640	75,026 74,329 698
DISCIPLINARY ACTIONS <i>Includes suspensions, relieved from duty with pay and temporary relieved from duty.</i>	17,268	1,924
MISCELLANEOUS (HOURS USED) Absence Without Pay (AW) Leave Without Pay (8L, LW, PL) Bereavement Leave (BL) Floating Holiday (Including hours in excess of benefits) Holiday (HO) Jury Duty (JD)	897,348 1,698 39,365 19,591 - 836,678 16	416,790 752 71,747 7,283 29,268 298,180 9,560
AVERAGE DEPLOYMENT	9,713	3,229

NOTE: Fiscal Operations Division should be contacted concerning use of this data to ensure proper interpretation and application.

TRAINING ACTIVITES FOR 2008

SCHOOLS	SWORN	CIVIL	OUT-SIDE AGCY.	RESER	TOTAL ATTD.	TOTAL STUD. DAYS	PROG. RUNS	TOTAL DAYS INST.
RECRUIT TRAINING	1089		0			80494	13	254
IN-SERVICE								
#00-09 HATE CRM PRO APP	39	270	0	0	309	77	4	1
#02-09/04-08B INTL PROC	23	0	0	0	23	6	3	1
ACHIEVING TRAINING EXCE	4	17	0	0	21	5	3	1
ACK OF ASSMLTN TRNG RCP	293	0	0	1	294	40	12	2
AIRBORNE OPS GRND OFCRS	1133	0	35	0	1168	1,168	7	7
ARR & CNTL INSTR PART 2	130	1	357	0	488	2,440	3	15
ARR & CNTL TECH UPDATE	8469	873	1	156	9499	18,998	23	46
ARR&CNTL INSTR PART 1	149	64	384	0	597	2,985	3	15
ARREST COURSE - 832 PC	0	159	7	0	166	872	1	5
ARRST & CONTRL-SEARCHNG	5951	3	3	76	6033	3,017	40	20
ATV RIDER - LAW ENFORCE	11	0	0	1	12	12	1	1
AUDITOR COURSE - BASIC	238	109	103	1	451	1,804	4	16
BASIC COURSE INTENSE	2895	20	163	0	3078	353,970	7	805
BASIC NARCOTICS INVEST	49	0	0	1	50	88	9	16
BENELLI SHTGUN OPR CRSE	121	0	0	0	121	91	1	1
BICYCLE PATROL	864	0	85	9	958	4,790	9	45
CAL/GANG SYSTEM TRNG	2319	114	142	8	2583	3,390	16	21
CASE LAW	7	0	0	1	8	8	1	1
CJIS/NCIC MANDATED TRNG	1	951	0	0	952	655	4	3
COCAINE PIPE RESID SCRN	28	0	0	0	28	7	1	0
COMM: KEEPING YOUR EDGE	10602	7	7	246	10862	2,716	53	13
COMMUNITY ORIENTED POL	100	3	0	20	123	30	14	3
COMPL MNGMNT SYS (CMS)	1128	139	0	0	1267	317	47	12
CPR	26	4	0	14	44	22	1	1
CRITICAL INCIDENT MGMT	78	8	0	15	101	25	12	3
CROWD MANAGEMENT UPDATE	15	0	0	5	20	5	6	2
CROWD MNGMNT/CONT-PAT	7279	4	0	2	7285	9,106	23	29
CTO DEVL:TOOLS FOR TRNR	2	1	0	0	3	1	1	0
CULT. DIV. TOOLS	4297	1521	28	35	5881	5,881	28	28
CUST SVC TRAIN TRNR	1	15	0	0	16	14	4	4
CUSTODIAL/COURTROOM SEC	135	36	2	0	173	43	9	2
D.R.E. CLASSROOM COURSE	214	0	75	1	290	2,030	2	14
D.R.E. INSTRUCTOR SCH	23	0	20	2	45	225	1	5
D.R.E. UPDATE	302	0	64	7	373	373	3	3
DABIS TRAINING	348	89	0	0	437	219	1	1
DEBRIEFING AN OIS	38	0	0	0	38	12	2	1
DECENT AUTO BKG INFO SY	9	18	5	0	32	16	2	1
DEF TACT UPDATE (PSP)	402	0	3	1	406	203	13	7
DET CASE TRACKING SYS	416	97	0	5	518	518	5	5
DETECTIVE COURSE-BASIC	1110	11	59	3	1183	11,830	5	50
DETENT OFCR CORE COURSE	0	220	0	0	220	0	3	0
DIGITAL CAMERA USE	67	0	0	0	67	8	1	0
DIR TRNG - COMPLAINT	7	0	0	0	7	1	1	0
DIR TRNG - OTHER	11	0	0	0	11	1	2	0
DIR TRNG VEH PURSUIT	24	0	0	0	24	3	6	1
DISPATCHER - MNTL ILL	0	284	0	0	284	284	7	7
DISPATCHER, COMP AIDED	0	453	0	0	453	815	5	9
DIV DIRCTD TRNG - OTHER	795	9	0	0	804	142	110	18
DIV DIRCTD TRNG-COMPLNT	140	9	0	1	150	16	18	2

TRAINING ACTIVITIES FOR 2008

SCHOOLS	SWORN	CIVIL	OUT-SIDE AGCY.	RESER	TOTAL ATTD.	TOTAL STUD. DAYS	PROG. RUNS	TOTAL DAYS INST.
IN-SERVICE								
DIV DIRCTD TRNG-FIREARM	385	2	0	2	389	256	46	30
DIV DIRCTD TRNG-TACTICS	3833	15	0	12	3860	573	522	79
DIV DIRCTD TRNG-USE FRC	1786	44	0	3	1833	256	196	27
DIV DIRCTD TRNG-VEH PUR	1158	0	0	1	1159	155	148	20
DIV/AREA DIR TRNG EVOC	2	0	0	0	2	2	1	1
DIVE RESCUE I	1	0	0	0	1	5	1	5
DNA TRAINING	64	356	0	0	420	210	2	1
DOMESTIC VIOLENCE	67	2	0	0	69	115	6	10
DOMESTIC VIOLENCE UPDAT	30	72	0	3	105	26	13	3
DOMESTIC VIOLNCE -VOL.2	49	0	0	0	49	37	3	2
DPS - LOCAL ADMIN	98	106	0	0	204	102	30	15
DRIVING UNDER INFLUENCE	779	9	185	0	973	4,865	4	20
DRUG INFL & USER IDENTF	41	0	0	0	41	51	4	5
DRVG (PSP)-DRVR AWARDSS	7693	3	4	43	7743	3,872	23	12
DRVR TRNG EVOC PIT MANU	1045	4	1	2	1052	263	6	2
DRVR TRNG-EVC PIT CEDP9	2758	19	3	1	2781	1,391	13	7
ELDER/DEP ADULT ABUSE	44	0	0	1	45	11	8	2
ELECT SUBPOENA SYS TRNG	327	124	0	0	451	183	12	5
EMERGENCY MEDICAL TECHN	197	0	0	0	197	188	8	8
F T O UPD-MOD 3	574	1	0	0	575	575	3	3
FEAR/ANGR:MSTR HDN ENMY	56	66	0	2	124	31	6	2
FIREARM-SEMI-AUTO PISTOL	3984	1	59	50	4094	8,188	16	32
FIREARMS INST (HITS)	90	0	4	4	98	490	4	20
FIREARMS SHOTGUN TRANS	1366	1	9	39	1415	1,415	9	9
FIREARMS TACT SHTGN	410	0	0	1	411	430	11	12
FIREARMS-TACTICAL RIFLE	6639	0	3	11	6653	24,579	9	33
FIREARMS/SEMI-AUTO	30	0	0	1	31	31	1	1
FIREARMS/SHOTGUN INST	55	0	0	0	55	275	1	5
FLD TRNG OFFICER (FTO)	1527	2	35	0	1564	7,820	5	25
FOOT PURSUITS (PSP)	3499	1	2	28	3530	1,765	2	1
FORCE INVESTIGATION DIV	151	18	0	0	169	42	1	0
FORCE OPT SIM INST QUAL	193	0	0	1	194	24	10	1
FORCE OPTION SIMULATOR	6325	4	18	236	6583	3,292	56	28
FORCE OPTION-SIM INSTRU	338	0	0	1	339	678	9	18
FRARM TCTCL HNDGN CEDP8	5172	31	1	8	5212	2,606	22	11
FREARMS-LONG RIFLE INST	70	0	7	0	77	385	1	5
FRST RESP OPS RECERT	787	0	0	0	787	787	15	15
FTO UPDATE - MODULE 1	354	0	4	0	358	358	11	11
FTO UPDATE - MODULE 2	119	0	2	0	121	121	6	6
GANG AWARENESS, BASIC	218	2	4	0	224	672	2	6
GANG SEMINAR	663	3	9	0	675	3,375	1	5
HAND/SHOTGUN FOR PAT	1	0	0	0	1	4	1	4
HEAVY RAIL SAFETY TRNG	8	0	0	0	8	16	1	2
ICS 100	14	0	0	0	14	28	1	2
ICS 300 COURSE	281	2	0	0	283	566	2	4
ICS 400 COURSE	110	1	0	0	111	222	2	4
INST DEVELOPMENT CRS	9	1	0	0	10	30	1	3
INSTRUCTOR DEVELOPMENT	780	156	118	16	1070	8,560	9	72
INT AFRS INVESTIGATIONS	562	150	185	0	897	4,186	6	28
K-9 OPERATIONS	10	0	0	2	12	3	10	3
LATERAL TRAINING	45	0	1	0	46	1,840	3	120

TRAINING ACTIVITES FOR 2008

SCHOOLS	SWORN	CIVIL	OUT-SIDE AGCY.	RESER	TOTAL ATTD.	TOTAL STUD. DAYS	PROG. RUNS	TOTAL DAYS INST.
IN-SERVICE								
LAW ENF & PRIVATE SEC	13	0	0	0	13	13	1	1
LAW ENFORCEMENT RESPONS	142	6	1	2	151	38	22	6
LEGAL ASPECTS OF TERROR	289	70	2	17	378	95	16	4
LIVESCAN S3800	47	343	0	0	390	195	5	3
M-26 TASER	10	12	0	1	23	29	2	3
MENTAL HEALTH INTRO/MEU	137	15	19	1	172	516	3	9
METRO DIV TRNG DAY	48	0	0	0	48	30	4	3
MGMT UPDATE SEMINAR	10	0	0	0	10	13	1	1
MISSING PERSONS INVEST	189	4	0	15	208	52	12	3
MOBILE FIELD FORCE TRNG	4935	0	116	4	5055	3,159	2	1
MONIQUES TEST	0	0	1	0	1	0	1	0
MOTORCYCLE OFCR UPDATE	1646	0	190	11	1847	1,847	10	10
MOTORCYCLE TRAINING	125	0	133	9	267	2,670	3	30
MOUNTED UNIT BSC EQUINE	364	0	0	0	364	372	6	6
MTRO DIV TRNG DY- K-9	606	0	0	0	606	227	8	3
MTRO DIV TRNG DY-B PLAT	1203	0	0	0	1203	827	6	4
MTRO DIV TRNG DY-C PLAT	1552	0	0	0	1552	1,275	7	6
MTRO DIV TRNG DY-D PLAT	3735	0	0	0	3735	3,008	122	98
MTRO DIV TRNG DY-E PLAT	2347	0	0	0	2347	2,054	21	18
NETWORK COMM SYSTEM	0	22	0	0	22	44	1	2
NETWORK COMM UPDATE	486	330	201	50	1067	1,067	8	8
NEW EMPLOYEE ORIENTATIO	28	4	0	0	32	32	1	1
NEW MEDIA RELATIONS	97	11	0	1	109	27	16	4
NIMS IS-100	9133	32	1	50	9216	1,536	3	1
NIMS IS-200	3312	30	1	3	3346	641	62	12
NIMS IS-700	9069	28	1	52	9150	2,288	1	0
NIMS IS-800	2896	22	0	2	2920	618	62	13
NUISANCE ABATEMENT	3	0	0	0	3	0	1	0
OFCR INV SHTG INVEST	33	3	20	0	56	168	2	6
OFCR SFTY/FLD TACT UPD	392	0	0	0	392	98	9	2
PC832 FIREARMS	0	19	0	83	102	306	1	3
PEDESTRIAN STOPS/WEAPON	1659	1	0	0	1660	830	8	4
PISTOL W/ATTACHED LIGHT	1496	1	33	10	1540	200	50	7
PRLE LAW ENF AUTO DATA	216	5	0	0	221	0	1	0
PROF RES:OFC ASST-PRACT	1071	52	32	2	1157	1,157	1	1
RACIAL PROFILING	32	1	0	0	33	12	2	1
RACIAL PROFILING (TTT)	12	1	0	0	13	39	2	6
RACIAL PROFILING UPDATE	59	3	1	1	64	22	25	9
RAPID DEPLOYMENT	33	0	0	0	33	4	1	0
REHIRE/REST/REINSTMENT	63	0	0	0	63	1,260	7	140
REINTEGRATION	293	0	2	0	295	4,435	19	278
RESERVE OFFICER TRNG	0	0	0	43	43	22	3	2
RISK MANAGEMENT	7	0	0	0	7	7	1	1
RISK MGMT CIV LIABILITS	4872	64	4	4	4944	1,236	11	3
S&K 208 NARC-DYN ENT SR	2120	1	20	3	2144	1,072	28	14
S&K 209 NARC-WRNT SRCH	2705	0	15	65	2785	2,089	19	14
S&K 235 DUI UPDATE	214	0	75	1	290	290	2	2
S&K 87 TRAINING MGMT	0	0	1	0	1	1	1	1
S&K#240 OFCR RAP DEPLOY	3959	0	132	80	4171	2,607	2	1
S&K#243 QUESTIONED DOCS	48	0	0	0	48	12	1	0

TRAINING ACTIVITES FOR 2008

SCHOOLS	SWORN	CIVIL	OUT-SIDE AGCY.	RESER	TOTAL ATTD.	TOTAL STUD. DAYS	PROG. RUNS	TOTAL DAYS INST.
IN-SERVICE								
SEARCH & SEIZURE	83	0	0	5	88	88	2	2
SELECTION INTERVIEW	0	15	0	0	15	13	2	2
SELF-CONTAINED BREATHNG	29	543	0	0	572	286	9	5
SENARIO EVALUATOR TRNG	70	0	0	0	70	70	1	1
SEX OFNDR TRKG/REG ENF	44	0	4	0	48	48	1	1
SEXL ASSLT: PATRL RESPN	3	0	0	0	3	2	2	2
SHOTGUN SLUG UPDATE	2427	0	0	41	2468	2,468	2	2
SPCL INST DEV COURSE	5	0	0	1	6	30	1	5
SPL OPS TRNG BSC METRO	126	0	0	0	126	1,890	1	15
SR LEAD OFCR WORKSHOP	92	0	5	0	97	303	4	13
STAFF OFCR EXEC SEM	533	107	3	0	643	344	14	8
SUPPLY MNGMNT SYS TRNG	0	4	0	0	4	4	1	1
SURVEILLANCE TECHNIQUES	669	0	219	0	888	2,716	17	52
SURVIVING DEADLY ASSAUL	77	59	0	3	139	35	11	3
TACTCL DRVG FOR LAW ENF	40	24	0	5	69	17	10	3
TASER INSTRUCTOR(TE-93)	1	0	0	0	1	2	1	2
TCTCL SHTGN DED LT TECH	381	0	0	0	381	48	2	0
TEAMS II - DPS	251	275	0	0	526	286	14	8
TEAMS II - RMIS	2910	718	2	0	3630	1,815	1	1
TEAMS II COORD UPDT 1ST	52	23	0	0	75	75	10	10
TERRORISM AWARENESS	7	0	0	0	7	7	1	1
TERRORISM INTELLIGENCE	38	4	0	2	44	11	12	3
TERRORISM SUICIDE BOMBR	60	38	2	5	105	26	8	2
THE ETHICAL EDGE 2001	2	0	0	0	2	1	1	0
TIRE DEFLATION	4157	20	0	52	4229	925	4	1
TMS - INTRODUCTION	53	96	0	0	149	75	1	1
TRAF COLL INVEST, ENHNC	170	0	4	0	174	870	2	10
TRAF COLL VEH DYNAMICS	3	0	0	1	4	20	1	5
TRAFFIC-LASER OPERATOR	529	0	132	3	664	664	5	5
TRAINING DAY - HOBK	256	0	0	0	256	144	2	1
TRAINING DAY - JUV	46	7	0	0	53	53	1	1
TRAINING DAY - SB/CRSH	1230	0	0	1	1231	1,539	1	1
TRAINING DAY - SW	204	0	0	0	204	204	4	4
TRAINING DAY - WIL	69	2	0	0	71	59	5	4
VEHICLE STOPS - ADVANCE	1748	0	0	0	1748	874	10	5
VEHICLE STOPS - BASIC	3541	1	0	26	3568	892	1	0
VICE INVESTIGATIONS	662	0	60	0	722	3,610	5	25
00-02 REC MENTAL ILL	16	0	0	0	16	4	1	0
00-03 PBLC SFTY DSPACHR	1	199	0	0	200	50	1	0
11532 H&S LOITERING	113	1	1	0	115	14	1	0
2005 LEGAL UPDATE	41	5	0	1	47	12	1	0
2006 LEGAL UPDATE	103	8	1	0	112	28	2	1
2007-2009 CLETS/NCIC AD	175	26	0	0	201	43	7	2
2007-2009 CLETS/NCIC FL	22	252	0	5	279	40	20	3
2007-2009 CLETS/NCIC LF	7804	1913	1	74	9792	2,598	244	65
2007-2009 CLETS/NCIC PR	20	68	0	14	102	26	1	0
2008 LEGAL UPDATE	54	26	1	0	81	20	19	5
832 PC ARREST & CONTROL	0	359	1	0	360	1,800	1	5
97-02 ELDER ABUSE	40	217	0	2	259	65	1	0
97-08 VICTIMS OF VIOL	0	2	0	0	2	1	2	1
97-10 TRAFFIC STOPS	14	0	0	6	20	5	1	0

TRAINING ACTIVITES FOR 2008

SCHOOLS	SWORN	CIVIL	OUT-SIDE AGCY.	RESER	TOTAL ATTD.	TOTAL STUD. DAYS	PROG. RUNS	TOTAL DAYS INST.
IN-SERVICE								
*TOTAL SCHOOLS IN-SERVICE	198961	13748	4613	1858	219180	587,501	2933	3,073
SUPERVISORY DEV								
AN TRNG MNGR'S SEM(STC)	0	10	0	0	10	13	1	1
CERTIF. INTERVIEW TRNG	17	173	1	0	191	131	4	3
CONSNT DEC TRNG SUPVSR	433	46	0	1	480	240	8	4
CUL DIV TLS FR TLRN CMD	57	2	5	0	64	128	3	6
DISC AND THE SUPVR	8	132	0	0	140	93	9	6
EEO FOR SUPERVISORS	3	134	0	0	137	124	4	4
FIELD DATA CPTR RPT UPD	10388	21	97	108	10614	2,654	33	8
FRONT LINE SUPERVISION	12	234	0	0	246	274	11	12
INCID CMD SYS (ICS) 300	167	0	0	0	167	334	2	4
INCID CMD SYS (ICS) 400	48	1	0	0	49	98	1	2
LAW ENFORCEMENT EXEC	2	0	0	0	2	10	1	5
RMIS TEAMS II SUPV.	3498	786	1	0	4285	2,143	21	11
SPRVSR TRNG PRGM - QRT1	3069	138	0	2	3209	562	35	6
SPRVSR TRNG PRGM - QRT2	2430	95	0	0	2525	421	27	5
SPRVSR TRNG PRGM - QRT3	3604	108	0	0	3712	696	30	6
SPRVSR TRNG PRGM - QRT4	5425	251	0	0	5676	1,064	14	3
SUPERVISORY COURSE	1222	84	56	0	1362	27,240	8	160
SUPERVISORY COURSE UPDT	2	0	0	0	2	2	1	1
SUPVSN & LEADERSHIP	1	0	0	1	2	1	1	0
SUPVSRY UPD DEV	2	4	0	0	6	18	1	3
SXL HRSSMT PRVNTN SUPRV	2776	880	0	0	3656	0	5	0
TACT DIST CONT/SUPVRS	0	0	1	0	1	2	1	2
TEAMS2-CHAINCMD USE FRC	2190	173	0	0	2363	1,182	1	1
TEAMS2-NNCAT USE OF FRC	3170	248	0	0	3418	1,658	25	12
TRNG DAY- JAIL DIVISION	130	283	0	0	413	413	2	2
WATCH COMMANDER SCHOOL	918	54	59	0	1031	5,155	6	30
05-07 CLETS/NCIC LESS T	7050	2288	2	93	9433	1,179	4	1
17126366 CELL EXTRACTIO	48	821	0	0	869	435	12	6
*TOTAL SCHOOLS SUPERVISORY DEV	46670	6966	222	205	54063	46,267	271	302
CIVILIAN TRAINING								
CAL TACT DISP ASSOC	0	9	0	0	9	6	3	2
CAREER DEVELOP WRKSHOP	5	48	0	0	53	46	2	2
DISPR 2002 CLTRLY COMP	2	300	0	0	302	76	1	0
DISPR 2002 MTG THE ETH	1	251	0	0	252	63	2	1
EQU L EMPLMNT OPPORTNITY	6	112	0	0	118	59	1	1
GENERAL ORIENTATION	0	197	0	0	197	172	10	9
LEVEL III MODULE RES	0	0	0	32	32	744	2	47
ON-THE-JOB TRAINING	6	52	0	0	58	51	2	2
PUBLIC SFTY DISPATCHER	0	558	37	0	595	8,925	3	45
PUBLIC SPEAKING	10	68	0	0	78	66	5	4
1712667 CUST SRVC/TACTC	27	445	0	0	472	472	2	2
1718737CPR/AED&FIRSTAID	67	1104	0	0	1171	820	10	7

TRAINING ACTIVITES FOR 2008

SCHOOLS	SWORN	CIVIL	OUT-SIDE AGCY.	RESER	TOTAL ATTD.	TOTAL STUD. DAYS	PROG. RUNS	TOTAL DAYS INST.
CIVILIAN TRAINING								
*TOTAL SCHOOLS CIVILIAN TRAINING								
	124	3144	37	32	3337	11,500	43	120
EXTERNAL PROGRAM								
#0034-022240 DEAF CULT	1	14	0	0	15	15	4	4
#01-09 AVIATION SECURTY	1333	21	0	5	1359	340	11	3
#0171-039030 TIME MNGMT	13	204	0	0	217	217	3	3
#04-04 2004 LEGAL UPDAT	24	6	0	0	30	8	2	1
#04-12A IDENTITY THEFT	148	41	1	5	195	49	8	2
#171-042534 VIDEO TAPNG	19	330	0	0	349	175	12	6
#198 K-9 PERIMETER SRCH	0	0	1	0	1	1	1	1
#92-02 STAYING HEALTHY	7	6	0	0	13	11	3	3
#92-04 PROP 115 UPDATE	1411	4	7	13	1435	349	18	4
#93-06 DEADLY ASSAULTS	85	5	0	2	92	23	2	1
#96-08 VEHICLE THEFT	3	3	0	0	6	2	5	1
#96-09 LEADERSHIP	12	42	0	0	54	14	1	0
#99-07 SUICIDE BY COP	39	33	0	1	73	18	1	0
#99-08 SUICIDE BY COP	35	3	0	1	39	10	1	0
ACHIEVING TRNG EXCELL	43	1	1	1	46	12	17	4
ADMIN TRNG AND DEV	0	50	0	0	50	88	1	2
ADV FORENSIC INVEST	1	2	0	0	3	15	2	10
ADVANCED SUPERVISION 1	1	54	0	0	55	69	7	9
AIRCREW COURSE	15	0	91	0	106	530	1	5
ALHL,DRGS & HWY STY-TST	2	1	0	0	3	15	1	5
AM SOC OF CRIME LAB DIR	0	2	0	0	2	10	1	5
AMERICAN POLYGRAPH SEM	0	6	0	0	6	30	3	15
APPL MED LEGAL SYMP	4	0	0	0	4	5	2	2
ARMORER SCHOOL	11	6	0	0	17	51	4	12
ARREST & CONTROL TECH	1	188	20	0	209	1,045	2	10
ASIAN GANGS/NARCOTICS	0	1	0	0	1	4	1	4
ASSET FORFEITURE	1	1	0	0	2	10	1	5
ASSOC FIREARMS/TOOLMARK	0	6	0	0	6	22	3	11
AUTO EXTERNAL DEFIB/CPR	63	12	0	0	75	28	1	0
AUTOTRACK XP SYSTEM	1443	58	0	8	1509	889	7	4
BE BEST POSSIBLE BOSS	6	0	0	0	6	14	4	9
BEH ANAL:INTVEW&INTERG	34	1	0	0	35	175	3	15
BEHAVIOR ANLYS TRNG	2	0	0	0	2	10	1	5
BEST PRACT GOOD TRNG	6	0	0	0	6	2	2	1
BICYCLE RAPID RESP	169	0	0	0	169	169	2	2
BOMBS AND EXPLOSIVE DEV	2	0	0	0	2	10	1	5
BOOBY TRAPS AND EXPL	1	0	0	0	1	2	1	2
BOOT CAMP	1	0	0	0	1	3	1	3
BUDGETING	0	13	0	0	13	11	2	2
BUDGETNG/POLICE ADMIN	1	0	0	0	1	1	1	1
BUILDING LAW ENF IMAGE	18	2	0	1	21	5	8	2
BULLET PROOF MINDSET	1	0	0	0	1	1	1	1
BUR GANG COORD CONSNT	42	2	0	0	44	22	1	1
BURG,THFT/RSP INV-ICI	267	0	45	1	313	1,252	2	8
BUSINESS WRITING SKILLS	2	63	0	0	65	57	2	2
CA ASSOC OF CRIM SEM	0	19	0	0	19	24	2	3
CA HOMICIDE INV ASSN TRG	6	0	0	0	6	18	1	3

TRAINING ACTIVITIES FOR 2008

SCHOOLS	SWORN	CIVIL	OUT-SIDE AGCY.	RESER	TOTAL ATTD.	TOTAL STUD. DAYS	PROG. RUNS	TOTAL DAYS INST.
EXTERNAL PROGRAMS								
CA NARC OFCR TRNG CONF	41	1	0	1	43	54	4	5
CAL GANG INV ASSOC	144	5	0	0	149	522	1	4
CAL HOM INVST TRNG CONF	106	0	0	0	106	265	1	3
CAL LAW ENF TRNG SEM	7	2	0	0	9	21	4	10
CAL PUBLIC RECORDS ACT	101	24	1	1	127	32	14	4
CAL RES P O CONFERENCE	2	0	0	19	21	63	1	3
CAL ROB INVSTGTR ASSOC	58	0	0	1	59	118	1	2
CAL SEX ASSAULT INVST	27	0	0	0	27	68	1	3
CALIF PEACE OFCR'S ASSO	18	0	0	0	18	34	2	4
CANINE TRAINING COURSE	3	0	0	0	3	13	3	13
CCHRS (LANS)	2462	847	40	59	3408	1,704	22	11
CCPOA CONFERENCE	1	0	0	0	1	3	1	3
CHILD ABDUCTION INVEST	73	0	0	0	73	110	1	2
CHILD VICTIM INTERVIEW	398	10	51	1	460	460	1	1
CIVIL SVC RULES/SUPVRS	20	248	0	0	268	134	5	3
CLANDEST LAB SFTY CERT	7	3	0	0	10	50	1	5
CLANDESTINE LABORATORY	5	7	0	0	12	48	1	4
CLEARs CONFERENCE	39	3	0	0	42	113	4	4
CMPTZR CLETS USR GRP CN	5	37	0	0	42	126	2	6
CNTR-TERRORISM CONF	37	0	0	0	37	123	3	10
COMMAND INSTITUTE	1	0	0	0	1	5	1	5
COMMANDPOINT - MDC	854	0	0	1	855	107	1	0
COMMUNITIES IN TRANS	2	0	0	0	2	9	2	9
COMPUTER FORENSICS	4	0	0	0	4	28	1	7
COMPUTER INVEST OF WEBS	17	0	0	0	17	17	2	2
COPLINK	640	74	2	1	717	538	13	10
CPR - COMMUNITY	183	36	1	0	220	110	2	1
CREATING RIGHT IMAGE	3	0	0	0	3	9	1	3
CREDIBLE LEADERSHIP	18	1	0	0	19	5	8	2
CRIME ANALYSIS	21	6	0	0	27	108	1	4
CRIME ANALYSIS IMPL	0	0	1	0	1	2	1	2
CRIME SCENE INVEST	19	11	0	1	31	140	2	9
CRIMINAL INTELL TRNG	2	2	0	0	4	8	1	2
CRISIS COMM & MEDIA	15	0	0	0	15	75	2	10
CRISIS NEGOTIATIONS	70	0	29	0	99	495	1	5
CRISIS NEGOTIATIONS ADV	208	39	7	0	254	254	1	1
CROWD MGMT&CIV DISOBED1	18	13	0	0	31	8	4	1
CROWD MGMT&CIV DISOBED2	17	7	0	0	24	6	3	1
CULTURAL DIVERSITY	229	116	1	7	353	309	7	6
CUSTODY TRN OFCR SCH	2	0	0	0	2	6	1	3
DABIS TRAINING	0	11	0	0	11	11	1	1
DEAF/HARD OF HRNG TRNG	77	14	0	0	91	11	1	0
DEPT OF HOMLND SECURITY	101	0	0	2	103	188	25	46
DETECTIVE OPS/PATROL	206	0	0	7	213	249	3	4
DEV SUPERVISORY SKILLS	8	0	0	1	9	18	2	4
DEVELOP DIS/MENTAL ILL	2	0	0	0	2	4	1	2
DIGNITARY PROTECTION SM	4	0	0	0	4	20	1	5
DISPTCHR:CRISIS COMMUNI	72	32	1	0	105	26	3	1
DIV/AREA DIRECTD TRNG	28	1	0	0	29	27	9	8
DOM VIOL/SEX ASSLT INV	473	4	26	0	503	2,515	4	20
DRIVER AWARE INST CRSE	1	0	0	0	1	3	1	3

TRAINING ACTIVITES FOR 2008

SCHOOLS	SWORN	CIVIL	OUT-SIDE AGCY.	RESER	TOTAL ATTD.	TOTAL STUD. DAYS	PROG. RUNS	TOTAL DAYS INST.
EXTERNAL PROGRAMS								
DRIVER INSTRUCTOR CRSE	9	0	0	0	9	45	1	5
DRIVING UNDER INFLUENCE	14	0	0	0	14	4	1	0
DRUG ENF ADMIN TRING	3	2	0	0	5	5	1	1
DRUG ID AND THE LAW	99	0	0	1	100	125	8	10
DRUG INFLNCE & AWARENES	17	5	0	1	23	6	3	1
DRUG INTELL ANALYSIS	2	1	0	0	3	15	1	5
DRUG RECOG & INVEST(TC)	2	15	0	0	17	17	6	6
EARTHQUAKE COURSE	0	2	0	0	2	4	1	2
ELECT SURV CRSE/WIRETAP	493	15	1	0	509	509	2	2
ELECT/PROJECTILE WEAPNS	32	12	0	0	44	11	7	2
ELECTRONIC SURVEILLANCE	88	1	0	0	89	89	1	1
ELECTRONIC WEAPONS INST	1	0	0	0	1	2	1	2
EMERG MED TECHNICIAN 1	6	0	0	0	6	81	2	27
EMERG RESP TERR SLF-STD	1	0	0	0	1	1	1	1
EMERGENCY MED TECH 1 NA	3	0	0	0	3	12	1	4
EMERGENCY MNGMT INST	130	1	0	5	136	52	44	17
EMPLOYEE ATTITUDE PROBS	0	2	0	0	2	2	1	1
ENFMNT OF ENVRNMNTL LAW	9	47	0	3	59	15	2	1
ENHNCING PUB/PRI PRTNR	3	0	0	0	3	11	2	7
EOC DESIGN AND FUNCTION	0	22	0	0	22	84	6	23
ETHICAL USE OF FORCE	5	11	0	2	18	5	9	2
ETHICS/INTEG FACILITATR	5	0	0	0	5	15	2	6
EXCEL 2007	0	3	0	0	3	3	3	3
EXPLOSIVES TRAINING	7	0	0	1	8	32	1	4
EXTRADITION PROCEDURES	95	0	0	4	99	25	13	3
FBI NATIONAL ACADEMY	23	0	0	0	23	633	2	55
FBI POST BLAST INV	40	0	0	0	40	190	3	14
FBI TRAINING SCHOOL	11	0	0	0	11	23	7	15
FBINAA CONFERENCE	2	0	0	0	2	4	1	2
FED EMERG MNGMNT AGENCY	24	0	0	1	25	16	18	12
FIELD TRNG OFCR WRKSHOP	42	0	0	0	42	11	1	0
FINANCIAL INVESTIGATION	16	0	0	0	16	80	1	5
FIRE INVESTIGATION	8	2	0	0	10	33	3	10
FIREARMS ENFORCEMENT	10	0	0	0	10	10	1	1
FIREARMS INST SCHOOL	1	0	0	0	1	5	1	5
FIREARMS INST. COURSE	15	0	0	0	15	75	2	10
FIREARMS TACT ADV	3557	5	3	5	3570	2,872	55	44
FIRST AID/CPR	6	28	0	0	34	37	6	7
FIRST RESPONDER AWARE	1	0	0	0	1	3	1	3
FLIGHT INST RENEWAL	5	0	0	0	5	10	1	2
FORENSC TRAINNG SEMINAR	8	36	0	0	44	188	6	26
FORKLIFT SAFETY TRNG	22	0	0	0	22	17	1	1
FRAUD SEMINAR	9	1	0	0	10	25	3	8
FRST ANN TRNG MNGR SYMP	1	0	0	0	1	0	1	0
FUNDAMENTAL OF ADVOCACY	0	1	0	0	1	2	1	2
GANG AWARENESS UPDATE	27	386	0	0	413	413	8	8
GANG INVESTIGATION SEM	19	1	0	0	20	100	1	5
GANG MEMBR:HIDDN THREAT	57	62	0	3	122	31	15	4
GANGS AND SUBCULTURES	14	0	0	0	14	70	1	5
GIVE EXCEPT CUST SRVC	4	0	0	2	6	9	4	6

TRAINING ACTIVITES FOR 2008

SCHOOLS	SWORN	CIVIL	OUT- SIDE AGCY.	RESER	TOTAL ATTD.	TOTAL STUD. DAYS	PROG. RUNS	TOTAL DAYS INST.
EXTERNAL PROGRAMS								
GRANT PROPOSAL WRITING	0	2	0	0	2	4	2	4
HATE CRIMES	2	0	0	0	2	2	1	1
HAZ DEV RECERT COURSE	8	0	0	0	8	40	1	5
HAZARDOUS DEVICES CRSE	53	0	0	0	53	325	9	55
HAZMAT AWARENESS REFR	50	0	0	0	50	25	10	5
HAZRD MATERLS TECHNICN	22	0	0	0	22	66	1	3
HEAVY EQUIP THEFT INV	1	0	0	0	1	1	1	1
HELICOPTER PILOT COURSE	1	0	0	0	1	1	1	1
HIGH TECH CRIME INVEST	1	0	0	1	2	4	1	2
HOMELAND SECURITY	3	0	0	0	3	1	1	0
HOMICIDE INVESTIGATION	12	0	0	0	12	60	1	5
HOMICIDE INVESTIGATIONS	331	4	35	1	371	1,967	5	29
HOMICIDE SYMPOSIUM	1	0	0	0	1	5	1	5
HOMICIDE/DEATH INVEST	172	0	0	0	172	1,720	3	30
HOW TO HNDLE DIFF PEOPL	1	0	0	0	1	1	1	1
HOW TO SOLVE COMM PROB	0	47	7	0	54	41	2	2
HUMAN TRAFFICKING	4	2	0	0	6	30	1	5
IBI TOP GUN SCHOOL	32	9	0	0	41	123	1	3
ID SEMINAR - GENERAL	1	10	0	0	11	44	1	4
IDENTITY THEFT	36	1	0	1	38	31	2	2
ILLEGAL STREET RACING	65	15	0	9	89	22	7	2
INCAS CURSE	0	1	0	0	1	5	1	5
INFANT DEATH SYNDROME	35	0	0	0	35	146	6	25
INST CRIMINAL INVEST	525	2	191	1	719	7,190	4	40
INSTR DEV SYMPOSIUM	69	5	0	0	74	148	1	2
INTELL/COMBATING TERROR	0	7	0	0	7	2	2	1
INTERNET CHILD ABUSE	43	2	0	0	45	34	1	1
INTERPRETATION INFRA-RE	0	4	0	0	4	12	1	3
INTERROGATION TECHNIQUE	34	3	0	4	41	10	6	2
INTERVIEW PREPARATION	0	1	0	0	1	2	1	2
INTERVIEW TECHNIQUES	13	52	0	3	68	17	7	2
INTL ASSOC AIRPORT SEC	0	10	0	0	10	43	1	4
INTNL ASSOC C O P CONFR	28	0	0	1	29	23	3	2
INTNL ASSOC FOR ID CONF	0	59	0	0	59	266	2	9
INTRNT CRMS AGNST CHILD	15	0	0	0	15	60	4	16
INTRVW AND INTERR	109	0	11	1	121	545	3	14
INV SEXUAL HARASSMENT	1	0	0	0	1	0	1	0
INVEST ANIMAL CRUELTY	1	0	0	0	1	0	1	0
JUV PROCEDURES, DCI	25	0	0	0	25	750	2	60
JUVENILE LAW ENFRCEMNT	827	4	24	1	856	3,424	5	20
K-9 UNIT	6	0	0	0	6	18	1	3
KID IN PERIL EXPLOITATN	31	10	0	0	41	10	2	1
KID IN PERL MISSNG CHLD	3	235	0	0	238	60	6	2
LABOR RELATIONS COURSE	2	0	0	0	2	4	1	2
LASER FIREARMS TRAINING	0	2	0	0	2	8	2	8
LASER SEMINAR	1	0	0	0	1	2	1	2
LAW ENF FIRST AID/CPR	5	0	0	2	7	10	7	10
LAW ENF INTELL	2	2	0	0	4	8	1	2
LAW ENF PHOTOGRAPHY	15	1	0	0	16	90	1	6
LAW ENF SPANISH TRNG	41	0	0	0	41	41	13	13
LEADERSHIP EMP REL	70	23	0	0	93	186	3	6

TRAINING ACTIVITIES FOR 2008

SCHOOLS	SWORN	CIVIL	OUT- SIDE AGCY.	RESER	TOTAL ATTD.	TOTAL STUD. DAYS	PROG. RUNS	TOTAL DAYS INST.
EXTERNAL PROGRAMS								
LEADERSHIP TRAINING SEM	137	57	0	0	194	113	6	4
LESS LETHAL MUNITIONS	36	0	0	0	36	18	1	1
LETHL/LESS LETHL FORCE	2	0	0	0	2	4	1	2
LRNERS FIRST:FACLTATION	38	0	0	0	38	10	1	0
LW ENFMNT RESP TO HMLES	117	38	3	0	158	40	2	1
MANAGEMENT COURSE	6	0	0	0	6	24	1	4
MARIJUANA INDOOR GROW	37	0	0	0	37	74	1	2
MICROCMPTR ASSIST T A	0	4	0	0	4	3	3	2
MICROSOFT ACCESS BASICS	29	41	0	0	70	140	1	2
N/W-S/W BI-ZONE TRNG	1	0	0	0	1	0	1	0
NARCOTICS INVESTIGATION	707	0	14	0	721	3,605	4	20
NAT TECH INVEST ASSOC	0	1	0	0	1	5	1	5
NEGOTIATING LBR AGRMNTS	1	0	0	0	1	2	1	2
NERVE AGENTS	1	0	0	0	1	0	1	0
NET COMM FOR LAW ENF	179	596	27	4	806	1,612	3	6
NRA ARMORER SCHOOL	2	0	0	0	2	10	1	5
OFCR INV SHOOTING SEM	4	0	0	0	4	4	1	1
OFCR SAFETY/FIELD TACT	21	0	0	0	21	105	2	10
OFFICE ADMIN	0	111	0	0	111	131	7	8
OFFICER INV SHOOTING	126	0	0	1	127	191	2	3
OH-58 PILOT GROUND TRNG	5	0	0	0	5	20	1	4
OUTLAW MTRCYCL GANG SEM	4	0	0	0	4	16	1	4
OUTSIDE TRAINING	2777	393	17	27	3214	11,196	144	483
PAROLE LEADS COMP SYS	31	0	0	0	31	8	4	1
PAROLEE CONTACTS	7	0	0	0	7	7	1	1
PATROL MANAGEMENT	1	0	0	0	1	4	1	4
PED/BIKE ACCID RECONST	1	1	0	1	3	9	1	3
PHOTO MRKTG ASSOC INT	0	4	0	0	4	20	1	5
PLN CLTHS OFCR SAFETY	82	1	0	0	83	42	2	1
POL INNOVATION NETWORK	7	0	0	0	7	5	1	1
POLYGRAPH EXAM CONF	3	8	0	0	11	55	1	5
POST BLAST INV SCHOOL	12	2	0	0	14	60	1	4
POST MANAGEMENT COURSE	245	0	0	0	245	1,062	12	52
POST MGMT SEMINAR	70	0	0	0	70	303	12	52
PRACT TESTING/EDITING	2	0	0	0	2	1	1	0
PRISONER SECURITY	27	4	0	0	31	8	17	4
PROT CRIT INFRASTRUCTR	1270	2	0	5	1277	283	79	18
PROTECT CHILDREN ONLINE	23	9	0	2	34	9	2	1
PROTECTING OUR TRANSP	26	4	0	0	30	8	18	5
PRVNTNG OFCR SUICIDE	89	9	1	2	101	25	32	8
PSD:MEETNG PROF CHALLNG	0	205	0	0	205	51	3	1
PUB SECT EMP LAW CONF	6	2	0	0	8	16	1	2
PURSUIT DRIVING UPDATE	100	1	0	10	111	28	13	3
QUALITIES OF A GOOD FTO	14	3	0	1	18	5	1	0
QUESTIONED DOCUMENTS	0	2	0	0	2	18	1	9
RACIAL DISC-INT'L OBL	104	13	1	0	118	30	6	2
RADAR OPERATOR	408	0	141	2	551	2,411	5	22
RADIOLOGICAL NUKE CRS	20	0	0	0	20	51	7	18
RANGE SAFETY OFCR CRSE	9	0	0	0	9	10	1	1

TRAINING ACTIVITES FOR 2008

SCHOOLS	SWORN	CIVIL	OUT- SIDE AGCY.	RESER	TOTAL ATTD.	TOTAL STUD. DAYS	PROG. RUNS	TOTAL DAYS INST.
EXTERNAL PROGRAMS								
REASONABLE ACCOMMODATNS	0	8	0	0	8	4	4	2
RECGNZ RPTG&PREV TERROR	15	11	0	0	26	7	3	1
RESPONSE TO HUMAN TRAF	168	8	1	12	189	47	22	6
RISK ASSESSMENT COURSE	10	1	0	0	11	11	2	2
ROBBERY INVEST SEMINAR	33	0	0	0	33	165	1	5
S&K #108 COLLAPSE BATON	428	10	4	40	482	121	5	1
S&K #116 FIREARMS CMBT	487	0	0	4	491	123	4	1
S&K #132 AUTO THFT INV	944	1	244	5	1194	1,194	2	2
S&K #162 BEAN BAG TRNG	330	0	0	9	339	170	1	1
S&K #45 TACTICS/SRCHS	2097	31	14	25	2167	583	13	4
S&K #80 NARCOTICS	864	0	4	71	939	939	11	11
SECURITY OFFICER SCHOOL	0	5	0	0	5	25	1	5
SENIOR MANAGEMENT INST	3	0	0	0	3	45	1	15
SEXUAL ASSAULT INV	26	1	0	0	27	7	9	2
SEXUAL ASSAULT SEMINAR	41	6	0	0	47	47	3	3
SEXUAL DEVIANCE	19	0	0	0	19	19	2	2
SGT/PERF EVAL & TRNG	8	0	0	0	8	4	1	1
SHOTGUN INSTRUCTOR	1	0	0	0	1	4	1	4
SHOTGUN TRANSITION SCH	105	0	0	1	106	27	9	2
SOURCES OF INFORMATION	1	0	0	0	1	5	1	5
SPCL SURV EQUIP TECH	78	0	0	0	78	390	1	5
SPECIALIZED UNIT MNGRS	119	0	0	0	119	60	1	1
SPECTRUM 1991 SYMPOSIUM	4	0	0	0	4	2	2	1
SPL SURV EQUIP TECH	78	0	0	0	78	390	1	5
SPL SURVEILLANCE EQUIP	95	0	0	0	95	475	1	5
SPRVR FACILITATOR COURS	36	0	0	0	36	112	5	16
ST GANGS/SUBCULTURES	60	1	1	0	62	310	3	15
STRATEGIC PLNNGING DIREC	1	1	0	0	2	10	1	5
STREET RACING	10	0	0	0	10	5	2	1
SUP RET MIL LAW ENFCMT	2	0	0	0	2	1	2	1
SUPERVISION & LEADERSHP	19	7	0	1	27	7	1	0
SUPERVISORY LEADERSHIP	779	0	0	0	779	2,337	26	78
SURVEILLANCE & COUNTER	1	0	0	0	1	3	1	3
SW ASSOC/FORENSIC DOC	0	16	0	0	16	32	1	2
SYMP/CHILD SEXUAL ABUSE	2	2	0	0	4	8	2	4
TACTICAL COMMUNICATIONS	28	1	0	0	29	7	15	4
TEAMING TO WIN	0	39	0	0	39	20	1	1
TECH EMERG RESP TRNG	11	0	0	0	11	47	4	17
TELECOM "TDD" (TC)	1156	32	0	1	1189	170	21	3
TER CONCEPTS PATROL PER	42	0	0	0	42	42	4	4
TERRORISM	160	1	0	6	167	294	11	19
TERRORISM & 1ST RESPOND	137	17	0	0	154	39	6	2
TERRORISM COURSE	7	0	0	0	7	7	1	1
TERRORISM FOR INVEST	3	0	0	0	3	15	1	5
TERRORISM/L.E. RESPONSE	149	0	0	3	152	152	3	3
TERRORIST BOMBINGS	40	0	0	2	42	174	15	62
THE COMPETITIVE EDGE	8	0	0	1	9	17	2	4

TRAINING ACTIVITES FOR 2008

SCHOOLS	SWORN	CIVIL	OUT- SIDE AGCY.	RESER	TOTAL ATTD.	TOTAL STUD. DAYS	PROG. RUNS	TOTAL DAYS INST.
EXTERNAL PROGRAMS								
THREAT ANALY TERRORISM	4	0	0	0	4	8	1	2
THREAT MANAGEMENT CONF	21	1	0	0	22	66	2	6
TIME MANAGEMENT	0	1	0	0	1	1	1	1
TLS TLRNC-SPVSNG LN STF	91	78	0	0	169	127	4	3
TRAF COL INVEST INTERM	56	0	0	1	57	285	1	5
TRAF COL INVESTIGATIONS	652	2	31	4	689	3,445	7	35
TRAF COLL RAILROAD CROS	219	0	0	2	221	221	3	3
TRAFFIC COLLISION INVES	5	0	0	1	6	60	1	10
TRAFFIC COLLISION RECON	4	0	0	1	5	50	2	20
UNIFIED COMMAND SEMINAR	7	0	0	0	7	7	1	1
USE FORCE BY PEACE OFCR	45	30	0	2	77	19	3	1
VEHICLE THEFT INV	8	0	0	0	8	8	1	1
VEHICLE THEFT INVEST	280	0	90	1	371	1,855	1	5
VICE INVESTIGATION	174	0	0	0	174	500	2	6
VICT OF VIOLENCE GUIDE	68	23	0	5	96	24	20	5
WEAPONS LAW	113	1	1	3	118	30	27	7
WEARING LEADERSHIP LABL	4	0	0	0	4	4	2	2
WEST ST AUTO THEFT INV	14	0	0	0	14	33	1	2
WIRETAP TRAINING	34	0	0	0	34	17	1	1
WMD TACTICAL OPERATIONS	6	0	0	0	6	30	1	5
WMD UPDATE	2042	0	4	36	2082	2,082	133	133
WOMEN IN LAW ENF	2	0	0	0	2	4	1	2
WRITING ADVANTAGE	4	0	0	0	4	3	3	2
WRITING EFFECTIVE RPTS	2	0	0	0	2	7	1	3
WRRNT SRVC&BUILDG ENTRY	40	2	0	9	51	17	6	2
YOUTH VIOLENCE UPDATE	7	0	0	3	10	3	9	2
034-7450 OFFR SURVIVAL	7	53	0	0	60	60	1	1
2007 LEGAL UPDATE	62	1	0	8	71	18	5	1
96-10 HOM/DEATH INVEST	5	0	0	0	5	1	4	1
*TOTAL SCHOOLS EXTERNAL PROGRAMS	39133	5830	1196	505	46664	78,337	1633	2,667
TOTAL	285150	29710	6081	2657	323598	725,277	4910	6,261
*TOTAL SCHOOLS	262	22	13	57	354	1,672	30	98

GRAPHS

CITY OF LOS ANGELES

**L.A.P.D.
TOTAL SELECTED
PART I CRIMES
FOR ALL AREAS**

8.2

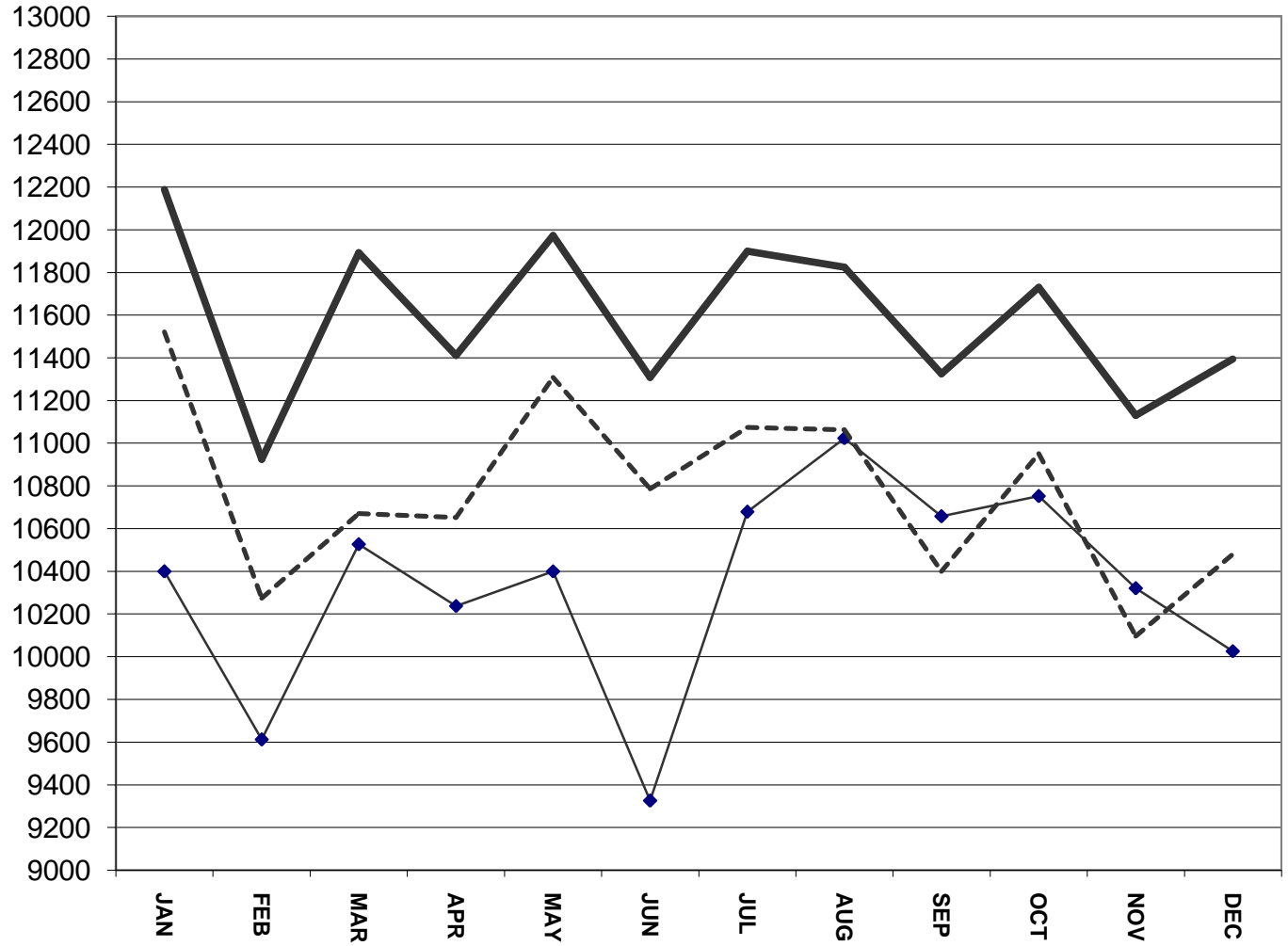
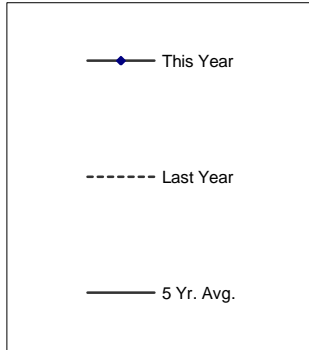

** BURGLARY-THEFT FROM AUTO,
HOMICIDE, RAPE, ROBBERY,
AGG. ASSAULT, BURGLARY,
AUTO THEFT, THEFT FROM PERSON

CITY OF LOS ANGELES

**L.A.P.D.
TOTAL VIOLENT
PART I CRIMES
FOR ALL AREAS**

8.3

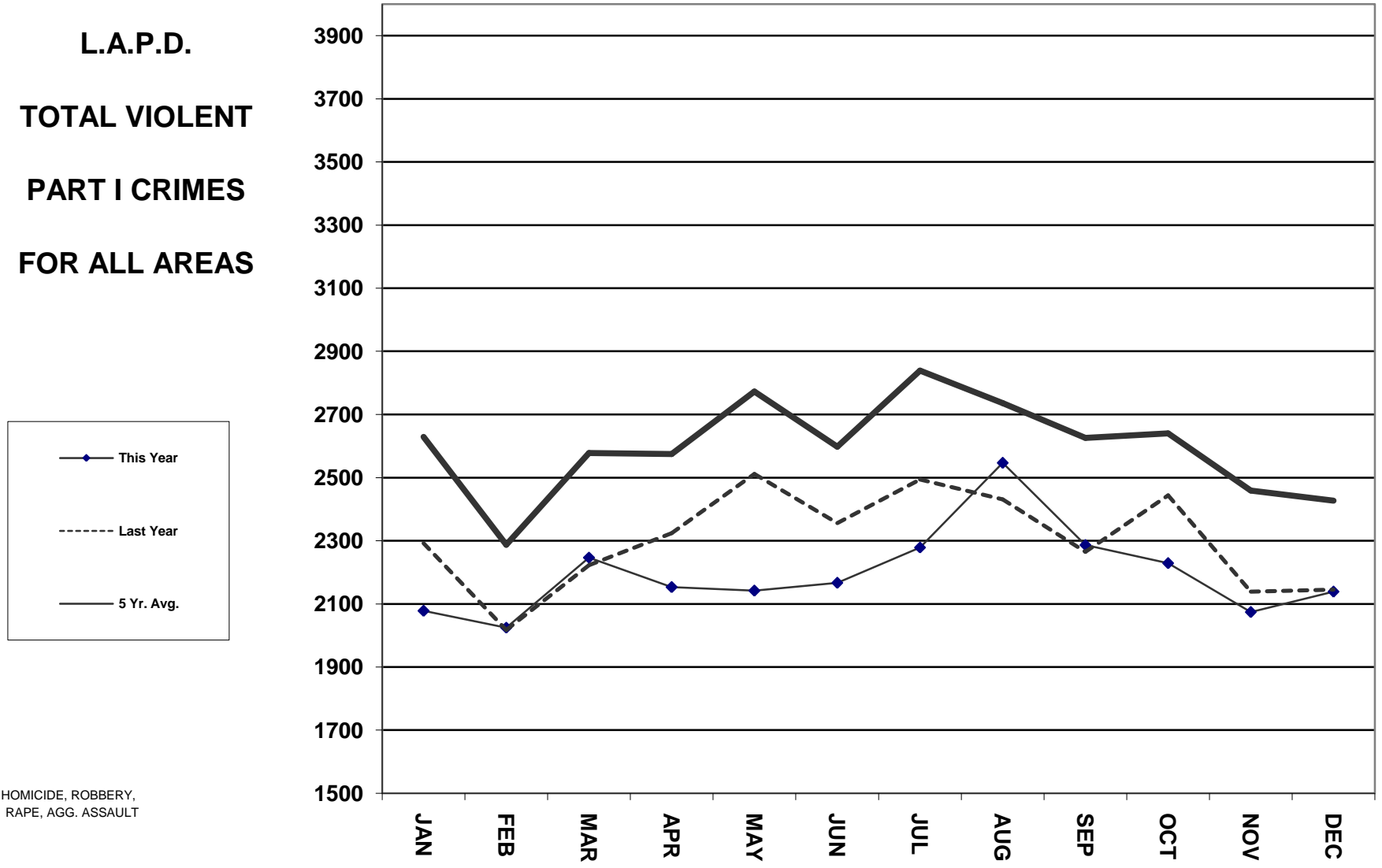

** HOMICIDE, ROBBERY,
RAPE, AGG. ASSAULT

CITY OF LOS ANGELES

**L.A.P.D.
TOTAL SELECTED
PROPERTY
PART I CRIMES
FOR ALL AREAS**

8.4

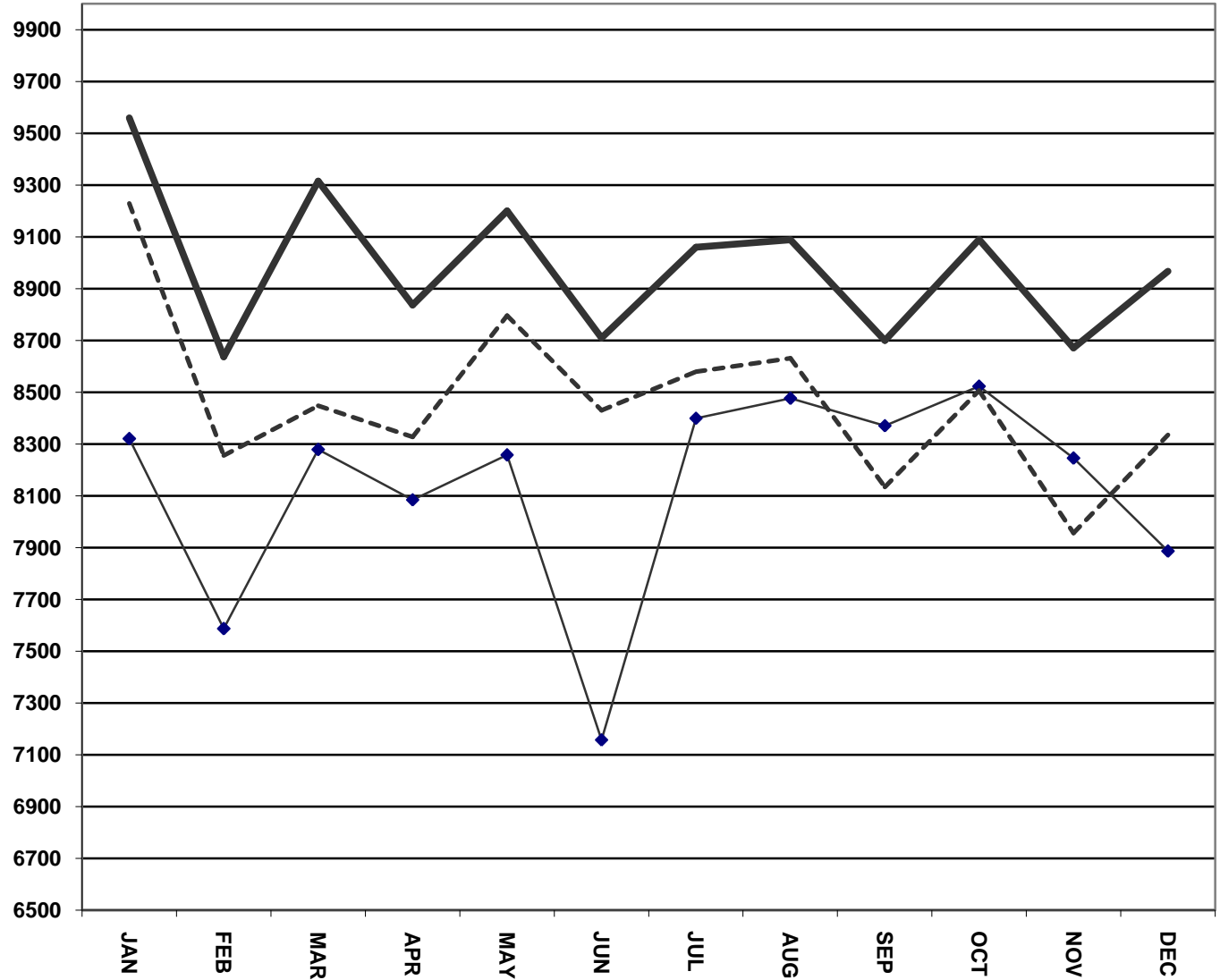
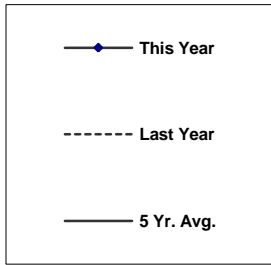

** THEFT FROM PERSON,
BURGLARY, AUTO THEFT,
BURGLARY-THEFT FROM AUTO

PART I CRIMES 1999-2008

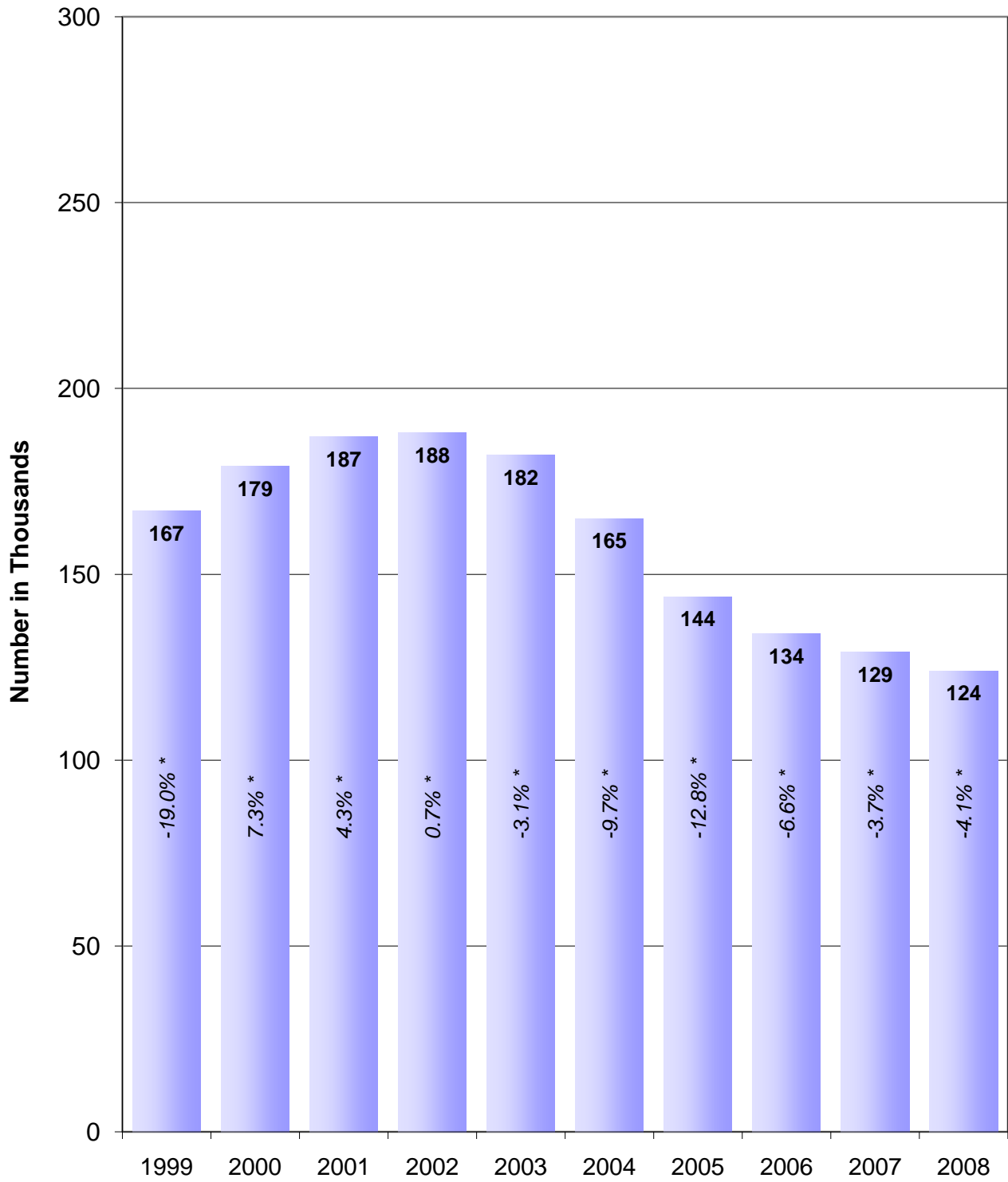

* Percentage of change from previous year

VEHICLE THEFT 2008

BY TYPE OF PREMISES WHERE THEFT OCCURRED

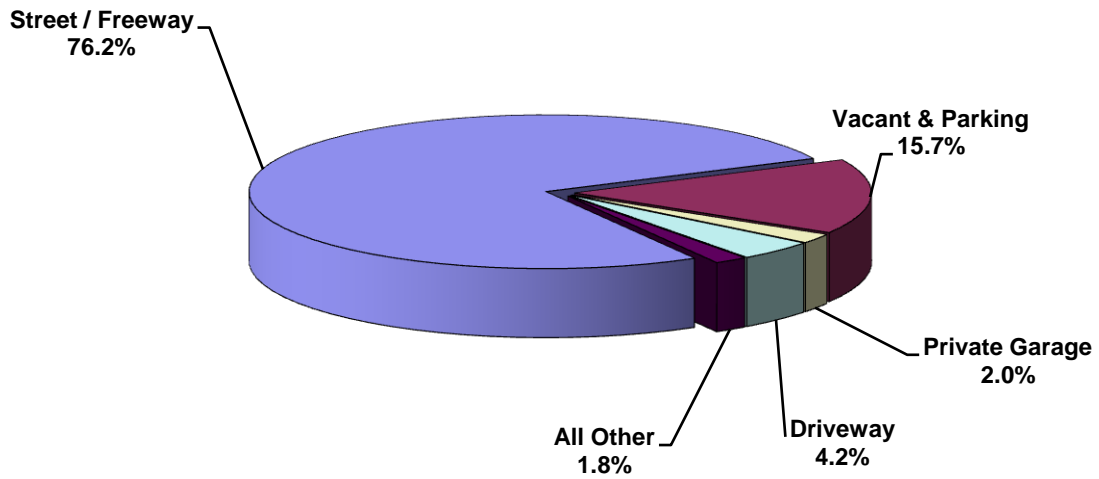

TYPE OF VEHICLE

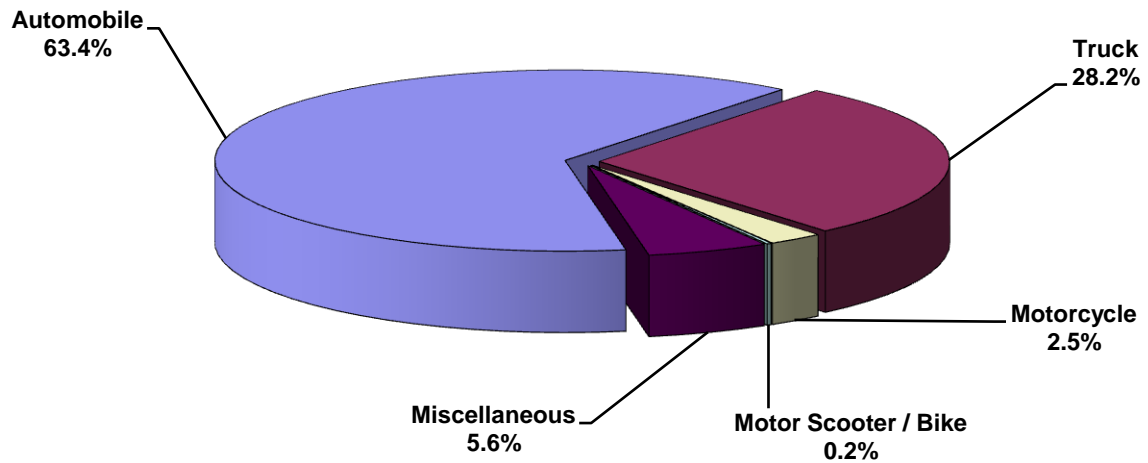

**PERCENTAGE DISTRIBUTION OF PART I CRIMES AND
ARRESTS, PERCENT OF CRIMES
CLEARED WITHIN CATEGORY
2008**

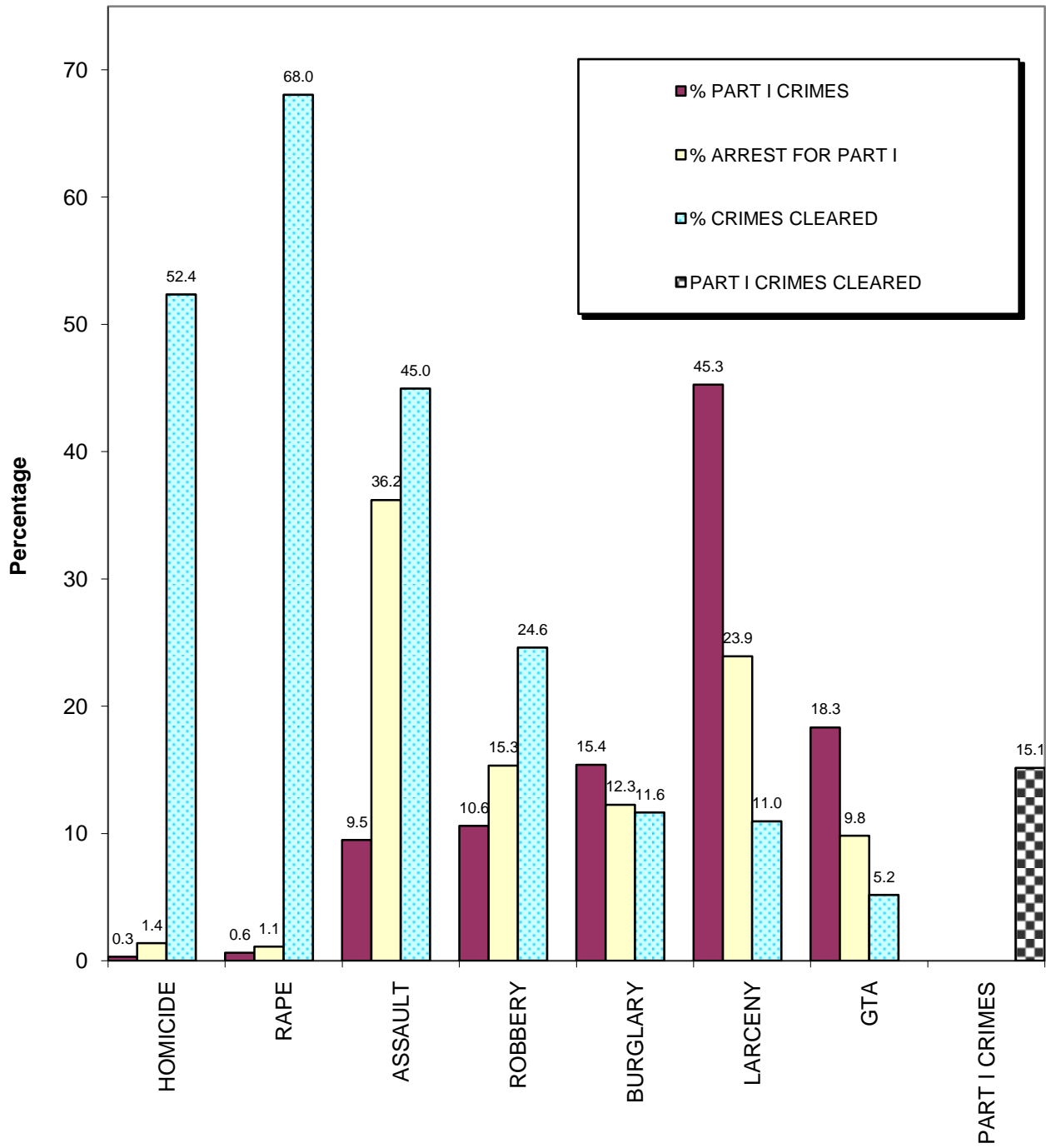

NUMBER OF ARRESTS FOR PART I CRIMES 2008

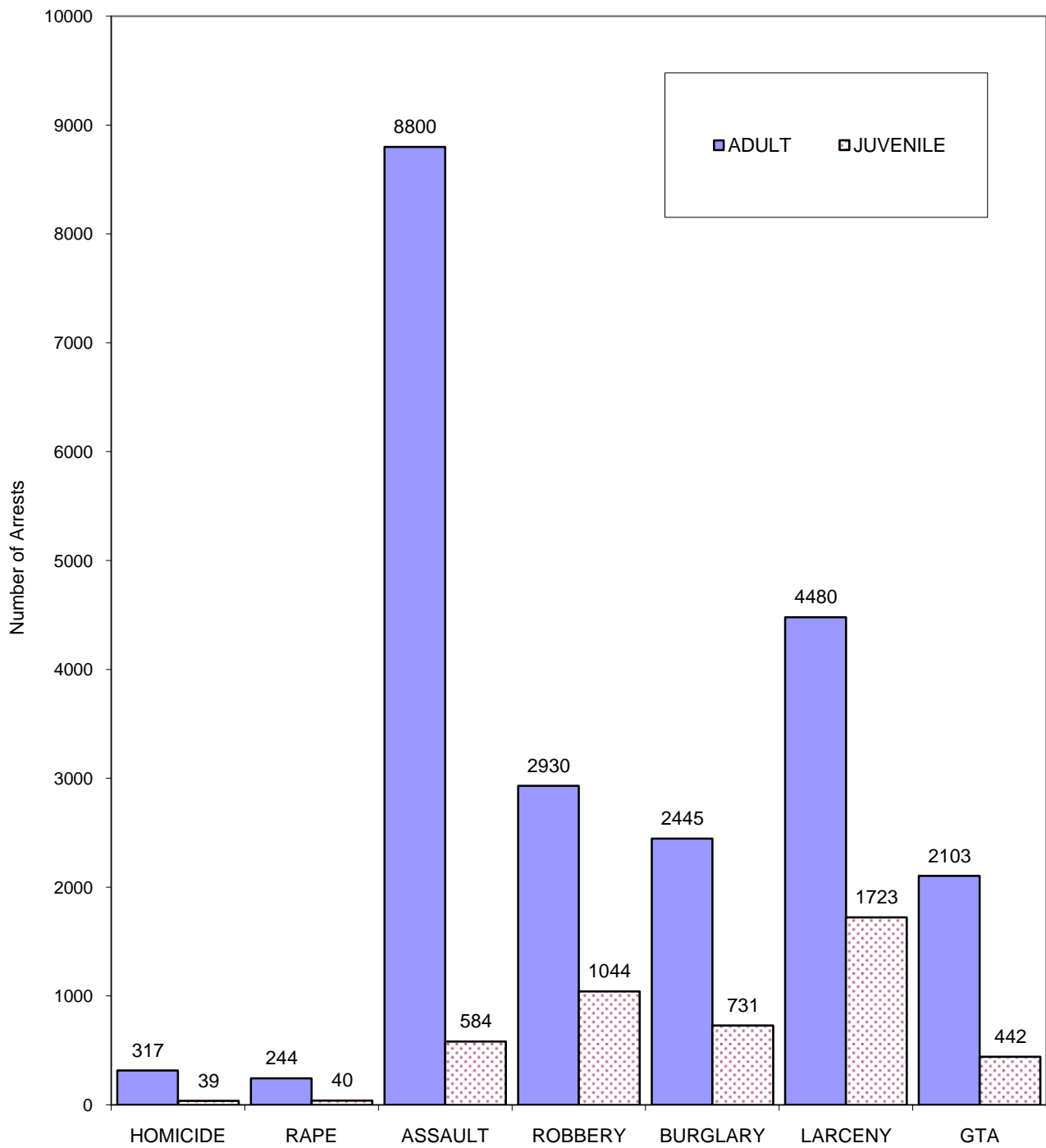

**PERCENTAGE DISTRIBUTION OF PERSONS ARRESTED
FOR PART I CRIMES
BY AGE AND SEX
2008**



CRIME AND ARREST DATA

BUREAU OF CRIMINAL STATISTICS

LOS ANGELES PD

TOTAL SELECTED JURISDICTIONS

9.2

OFFENSE	OFFENSES			CLEARANCE		
	REPORTED	UNFOUNDED	ACTUAL	TOTAL	UNDER 18	
HOMICIDE	MURDER AND NON-NEGLIGENT MANSLAUGHTER	407	23	384	218	16
	MANSLAUGHTER BY NEGLIGENCE	1	0	1	2	0
FORCE RAPE	RAPE BY FORCE	897	84	813	510	32
	ASSAULT TO RAPE - ATTEMPTS	144	8	136	67	2
	TOTAL FORCIBLE RAPE	1,041	92	949	577	34
ROBBERY	FIREARM	4,486	49	4,437	1,045	110
	KNIFE OR CUTTING INSTRUMENT	1,636	19	1,617	401	50
	OTHER DANGEROUS WEAPON	1,336	23	1,313	317	61
	STRONG-ARM (HANDS, FISTS, FEET, ETC)	6,130	75	6,055	1,820	337
	TOTAL ROBBERY	13,588	166	13,422	3,583	558
ASSAULT	FIREARM	3,600	48	3,552	1,010	54
	KNIFE OR CUTTING INSTRUMENT	2,704	20	2,684	1,403	92
	OTHER DANGEROUS WEAPON	3,415	83	3,332	1,827	107
	HANDS, FISTS, FEET, ETC. - AGGRAVATED	2,246	16	2,230	1,339	82
	OTHER ASSAULTS - NOT AGGRAVATED	33,934	236	33,698	21,134	1,172
	TOTAL ASSAULT	45,899	403	45,496	26,713	1,507
BURGLARY	FORCIBLE ENTRY	14,603	99	14,504	1,538	245
	UNLAWFUL ENTRY - NO FORCE	4,746	64	4,682	817	113
	ATTEMPTED FORCIBLE ENTRY	545	5	540	75	9
	TOTAL BURGLARY	19,894	168	19,726	2,430	367
LARCENY	TOTAL LARCENY - THEFT EXCEPT MOTOR VEH.	59,245	773	58,472	6,590	676
M.V. THEFT	AUTOS	14,915	491	14,424	1,234	139
	TRUCKS AND BUSES	7,408	221	7,187	99	9
	OTHER VEHICLES	1,028	16	1,012	8	0
	TOTAL MOTOR VEHICLE THEFT	23,351	728	22,623	1,341	148
GRAND TOTAL		163,426	2,353	161,073	41,454	3,306

LAW ENFORCEMENT OFFICERS KILLED OR ASSAULTED		
FEL. - KILLED	ACC. - KILLED	ASSAULTS
1	0	601

VALUE BREAKDOWN... LARCENY-THEFT (EXCEPT M.V.)		
VALUE	ACTUAL	VALUE STOLEN
OVER \$400	27,080	\$108,415,314
\$200 TO \$400	9,425	\$2,622,507
\$50 TO \$200	9,256	\$1,019,098
UNDER \$50	12,711	\$121,955
TOTAL LARCENY	58,472	112,178,874

MOTOR VEHICLES RECOVERED	
TYPE	NUMBER
LOC STOLEN / LOC RECOVERED	13,086
LOC STOLEN / RECOVERED OTHER	5,498
TOTAL LOC STOLEN RECOVERED	18,584
STOLEN OTHER / RECOVERED LOC	1,934

CALIFORNIA DEPARTMENT OF JUSTICE
 DIVISION OF CRIMINAL JUSTICE INFO. SERVICES
 CRIMINAL JUSTICE STATISTICS CENTER

UNIFORM CRIME REPORT - RETURN A
 NO. CRIMES REPORTED & VALUE OF STOLEN PROP
 BY JURISDICTION
 ANNUAL 2008

LOS ANGELES PD

TOTAL SELECTED JURISDICTIONS

OFFENSE		NUMBER OF OFFENSES	VALUE OF PROP. STOLEN
MURDER & NON-NEG MANS TOTAL		384	\$20
RAPE - FORCIBLE TOTAL		949	\$9,708
ROBBERY	HIGHWAY	8,896	\$6,780,490
	COMMERCIAL HOUSE	1,718	\$3,233,728
	GAS STATION	193	\$331,917
	CONVENIENCE STORE	114	\$63,142
	RESIDENCE	819	\$3,167,780
	BANK	53	\$134,856
	MISCELLANEOUS	1,629	\$4,042,546
TOTAL ROBBERY		13,422	\$17,754,459
BURGLARY	RESIDENCE		
	NIGHT	3,300	\$15,510,161
	DAY	9,705	\$48,456,331
	UNKNOWN	1,547	\$9,041,274
	NON-RESIDENCE		
	NIGHT	1,062	\$5,420,057
	DAY	3,063	\$14,353,125
	UNKNOWN	1,049	\$11,403,501
TOTAL BURGLARY		19,726	\$104,184,449
LARCENY-THEFT	POCKET-PICKING	34	\$8,851
	PURSE-SNATCHING	271	\$228,117
	SHOPLIFTING	3,571	\$892,423
	FROM VEHICLE	23,924	\$30,911,615
	AUTO PARTS AND ACCESSORIES	6,438	\$3,863,320
	BICYCLES	206	\$53,761
	FROM BUILDING	17,754	\$65,395,430
	COIN-OPERATED MACHINE	22	\$4,144
	MISCELLANEOUS	6,252	\$10,821,213
TOTAL LARCENY-THEFT (EXCEPT MV)		58,472	\$112,178,874
MOTOR VEHICLE THEFT	TOTAL	22,623	\$70,832,765
**** GRAND TOTAL ****		115,576	\$304,960,275

9.3

PROPERTY TYPE	VALUE OF PROPERTY	
	STOLEN	RECOVERED
CURRENCY	\$58,994,625	\$539,354
JEWELRY	\$41,582,123	\$435,781
CLOTHING	\$12,386,917	\$325,756
LOC STOLEN AUTOS	\$74,444,462	\$64,185,600
OFFICE EQUIPMENT	\$25,431,217	\$403,147
TV. RADIO ETC.	\$14,699,128	\$195,497
FIREARMS	\$3,775,991	\$40,104
HOUSEHOLD GOODS	\$3,138,804	\$26,342
CONSUMABLE GOODS	\$2,224,868	\$89,631
LIVESTOCK	\$5,100	\$0
MISCELLANEOUS	\$68,277,042	\$1,316,907
TOTAL PROPERTY	\$304,960,277	\$67,558,119

